

#43 Jackson Co McKenna Trail Rehab

State of Wisconsin
Department of Natural Resources
dnr.wi.gov

Motorized Recreation Grant Application

For: (choose all that apply)

Form 8700-159 (R 02/2024)

Due Date: April 15

- ATV/UTV Trail Aid
- Snowmobile Trail Aid

Notice: Completion of this form is required under Wisconsin Statutes 23.09(26) and 23.33. Failure to complete this form will result in denial of financial assistance. Personally identifiable information found on this form is not intended to be used for any other purpose. The Department of Natural Resources (DNR) may provide this information to requesters as required by Wisconsin's Public Records law {ss. 19.31 – 19.39, Wis. Stats.}.

Instructions: Applications may combine more than one source of funds. They may be submitted for consideration of traditional ATV, UTV, Snowmobile and Motorized Stewardship funding. Submit one copy of all forms and attachments. See Page 2 for necessary attachments. Send applications to your [Community Services Specialist](#).

| DNR Use Only | |
|--------------|--------|
| Category | Number |
| | |

Section 1: Applicant Information

| | | | | | |
|---|-------------|---|--|-------------|-------------------|
| Applicant / Organization Name Jackson County Forestry and Parks | | | Check Recipient: Individual other than authorized individual to act on behalf of the applicant. <input checked="" type="checkbox"/> Select if the same as applicant. | | |
| Individual Authorized to Act on Behalf of Applicant per Resolution Jim Zahasky | | | Check Recipient Name (Name to Appear on Check) Jim Zahasky | | |
| Title Jackson Co Forestry and Parks Admin. | | | Title Jackson Co Forestry and Parks Admin. | | |
| Address W9790 Airport Rd | | | Address W9790 Airport Rd | | |
| City Black River Falls | State WI | ZIP Code 54615 | City Black River Falls | State WI | ZIP Code 54615 |
| Telephone Number (715) 284-8475 | | Email Address Jim.Zahasky2@Jacksoncountywi.gov | | | |

Section 2: Project Information Required for all Projects

| | | | | | | |
|--------------------------|------------------|------------|---------------|---|--|---------------------------|
| Project Title McKenna | | | | | Current Funded Miles 101.1 | New Miles (if applicable) |
| County Jackson | Township 22 N | Range 1 | Section 33 | <input type="radio"/> E <input checked="" type="radio"/> W | GPS Coordinates: Lat. 44.335272 Long. -90.499185 | |

Project Description Summary

Jackson County Forestry and Parks proposes to rehabilitate 4600 feet of trail on both sides of McKenna Road. The trail is located on a hill sloping down towards McKenna Road and a small creek. This trail is very sandy and erodes causing washouts and siltation into the creek during rain events. The top of the hill has eroded down to sand stone that is then carried by the groomer down hill causing trail damage.

The project would be to add 12 inches of 1 1/2 gravel plus fines that is compacted down to 8 inches this will eliminate further trail erosion.

This trail is open to ATV's year round and UTV's in the summer.

I certify that all maintenance land use agreements are on file.

Estimated Cost

| Maintenance | Acquisition | Insurance | Development | Bridge Rehab. | Trail Rehab. | Total Estimated Cost |
|-------------|-------------|-----------|-------------|---------------|--------------|----------------------|
| | | | | | \$47,270.00 | \$47,270.00 |

Leave Blank – DNR Use Only

| | | | | | | |
|--|--|--|--|--|--|--|
| | | | | | | |
|--|--|--|--|--|--|--|

Applicant Certification

| | |
|--|--|
| Printed Name of Authorized Official Jim Zahasky | Official's Title Jackson County Forestry and Parks Admin. |
|--|--|

As the applicant's authorized official, I certify that, to the best of my knowledge, the information in this application is true and correct.

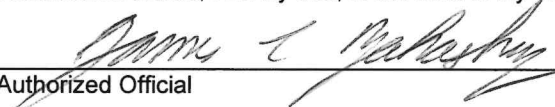
Signature of Authorized Official

Date Prepared
March 28, 2024

Appendix B – Required for Trail/Qualified Trout Rehab, Reroute, or Development

Trail Rehab Qualified Trout New Trail Trail Reroute (Mandatory or Discretionary)

| | | | | | | | |
|---------|----------|-------|---|---------|---------|-----|--|
| County | Township | Range | <input type="radio"/> E <input checked="" type="radio"/> W | Section | 1/4 1/4 | 1/4 | GPS Coordinates: Lat. 44.335272 Long. -90.499185 |
| Jackson | 22 N | 1 | | 33 | | | |

Funded Trail Name or Number (SNARS if applicable) Has this trail ever received development or rehabilitation funds in the past? Yes No Year: _____ \$ _____
 Trail 54

| | | |
|---|--|-----------------|
| Trail is located on: <input type="radio"/> Private property <input checked="" type="radio"/> Public property | Length of Easement or Landowner Use Agreement _____ years | Expiration Date |
|---|--|-----------------|

| | |
|--|------------------------------------|
| Landowner Where Trail is Located Jackson County | Telephone Number (715) 284-8475 |
|--|------------------------------------|

What other recreational trail uses are planned for this trail?

Snowmobile

If there are other Recreational uses planned, how much of the trail development/rehab. cost will be paid for by other users?

None

| | |
|--|--|
| How many miles would be affected if this project is not funded? 1 | Will this result in closure of a trail? <input type="radio"/> Yes <input checked="" type="radio"/> No |
|--|--|

| | |
|--|--|
| Is this a critical section to the overall trail system? <input checked="" type="radio"/> Yes <input type="radio"/> No | Is there a reasonable alternative? None |
|--|--|

| | | |
|---|--|--|
| Does any section of this trail contain a bridge? <input type="radio"/> Yes <input checked="" type="radio"/> No | Will this bridge require rehabilitation now or in the next few years? <input type="radio"/> Yes <input checked="" type="radio"/> No | What is the weight of your puller & drag/grading equipment? 19,000 lbs. |
|---|--|--|

- Yes No Have you contacted your local [DNR Water Management Specialist \(WMS\)](#) regarding a permit?
- Yes No Is a permit needed? (Please provide any written correspondence from WMS.)
- Yes No Will this project be located near or cross any intermittent or perennial waterway? [Surface Water Data Viewer](#)
- Yes No Will this project be located near or cross any wetland?
- Yes No Will this project involve land disturbance – including clearing and grubbing – of 1 acre or more of land? (Less than 4/10th mile for a typical trail) [DNR Storm Water Contact List](#)

Trail Project Detailed Description

Jackson County Forestry and Parks proposes to rehabilitate 4600 feet of trail on both side of McKenna Road. The trail is located on a hill sloping down towards McKenna Road and a small creek. This trail is very sandy and erodes causing washouts and siltation into the creek during rain evens. The top of the hill has eroded down to sand stone that is carried by the groomer down hill causing trail damage. The rail is heavily used and groomed weekly in the summer that th sand has no binder left to hold it in place.

This project would add 12 inches of 1 1/2 gravel plus fined that is compacted down to 8 inches this will eliminate further trail erosion.

The County will contract out the rock and trucking to the low bid. The department will furnish the dozer and operator to level the rock.

Recreation Grant Project Cost Estimate Worksheet

Form 8700-014 (R 02/23)

For use with Recreation Grant Application Forms

| | | | |
|--------------------------|---|----------------------------------|---|
| Project Name: McKenna | | Prepared By: Jim Zahasky | Date 03/28/2024 |
| County Jackson | Project Applicant: Jackson County Forestry and Parks | Landowner Name Jackson County | <input checked="checked" type="radio"/> Public <input type="radio"/> Private |

Indicate - (C) Contract , (F) Force Acct., (D) Donated

| | DEVELOPMENT PROJECT ITEMS <i>List by individual item or break down by Use Areas (See Item List On Back Of This Form)</i> | Quantity | Unit of Measure | Component Costs | Estimated Total Item Cost |
|----------|---|----------|-----------------|-----------------|---------------------------|
| C | 1-1/4 inch base course | 3,100 | tons | \$13.00 | 40,300.00 |
| F | Bulldozer (DOT 217) | 50 | Hours | \$53.00 | 2,650.00 |
| F | Labor | 70 | Hours | \$31.00 | 2,170.00 |
| F | Dump Truck (DOT 128) | 25 | Hours | \$60.00 | 1,500.00 |
| F | 20 Ton Trailer (DOT 493) | 25 | Hours | \$26.00 | 650.00 |
| | | | | | |
| | | | | | |
| | | | | | |
| | | | | | |
| | | | | | |
| | | | | | |
| | | | | | |
| | | | | | |
| | | | | | |
| | | | | | |
| | | | | | |
| | | | | | |
| | | | | | |
| | | | | | |
| | | | | | |
| | | | | | |
| | | | | | |
| | | | | | |
| | | | | | |
| | | | | | |
| | | | | | |
| | | | | | |
| | | | | | |
| | | | | | |
| TOTAL \$ | | | | | \$47,270.00 |

- NOTE:**
- For development projects, contingency and indirect costs are not eligible expenses.
 - For acquisition projects, complete the Acquisition Project Cost Estimate Section of this form.











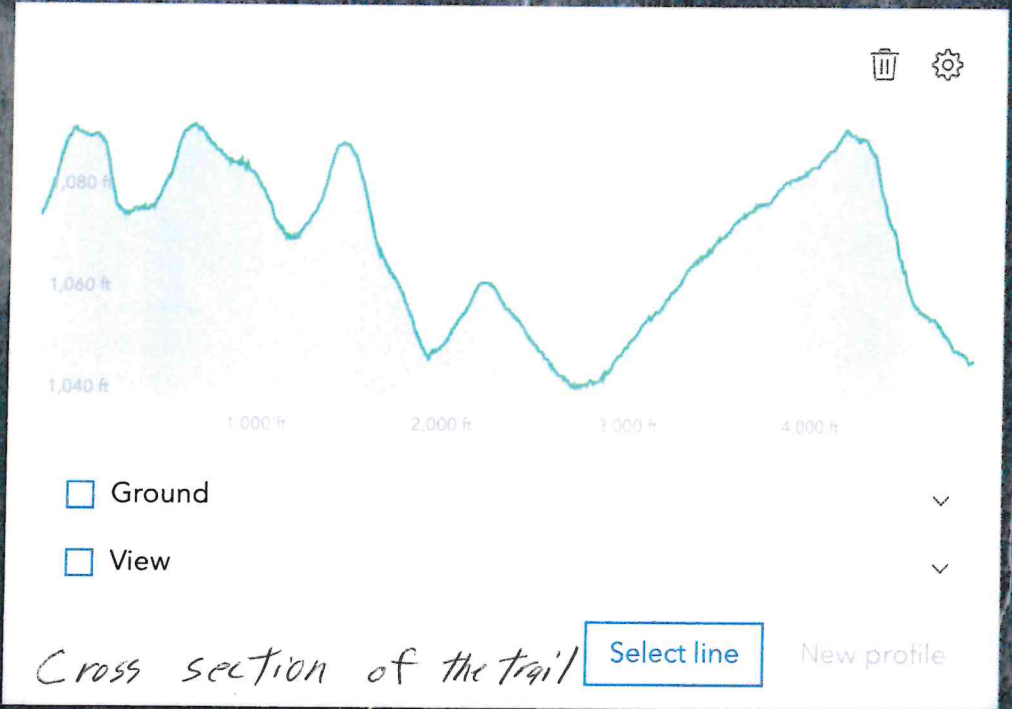

McKenna Trail Rehab Project

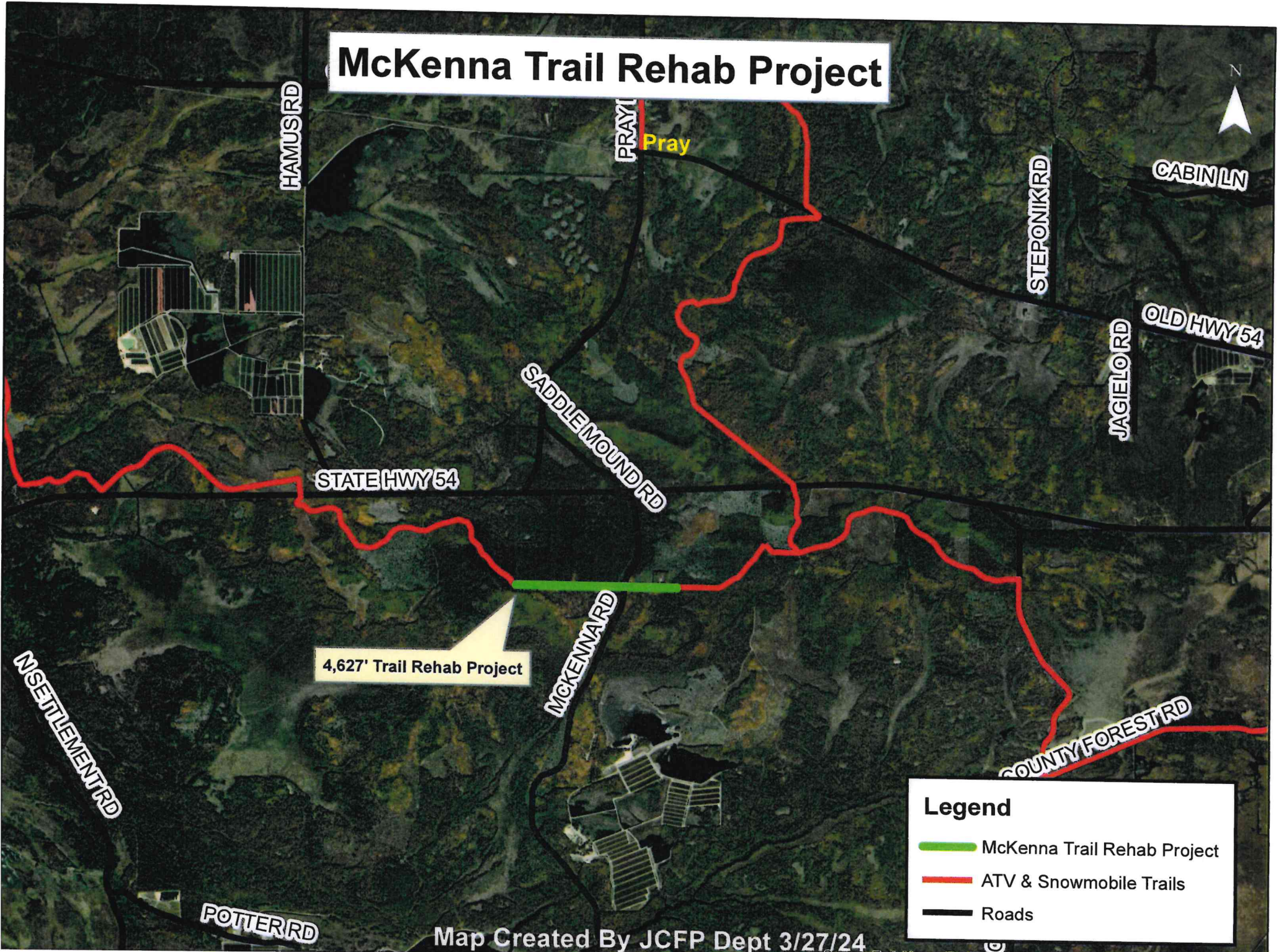

4,627' Trail Rehab Project

Legend

- McKenna Trail Rehab Project
- ATV & Snowmobile Trails
- Roads



McKenna Trail Rehab Wetland Map

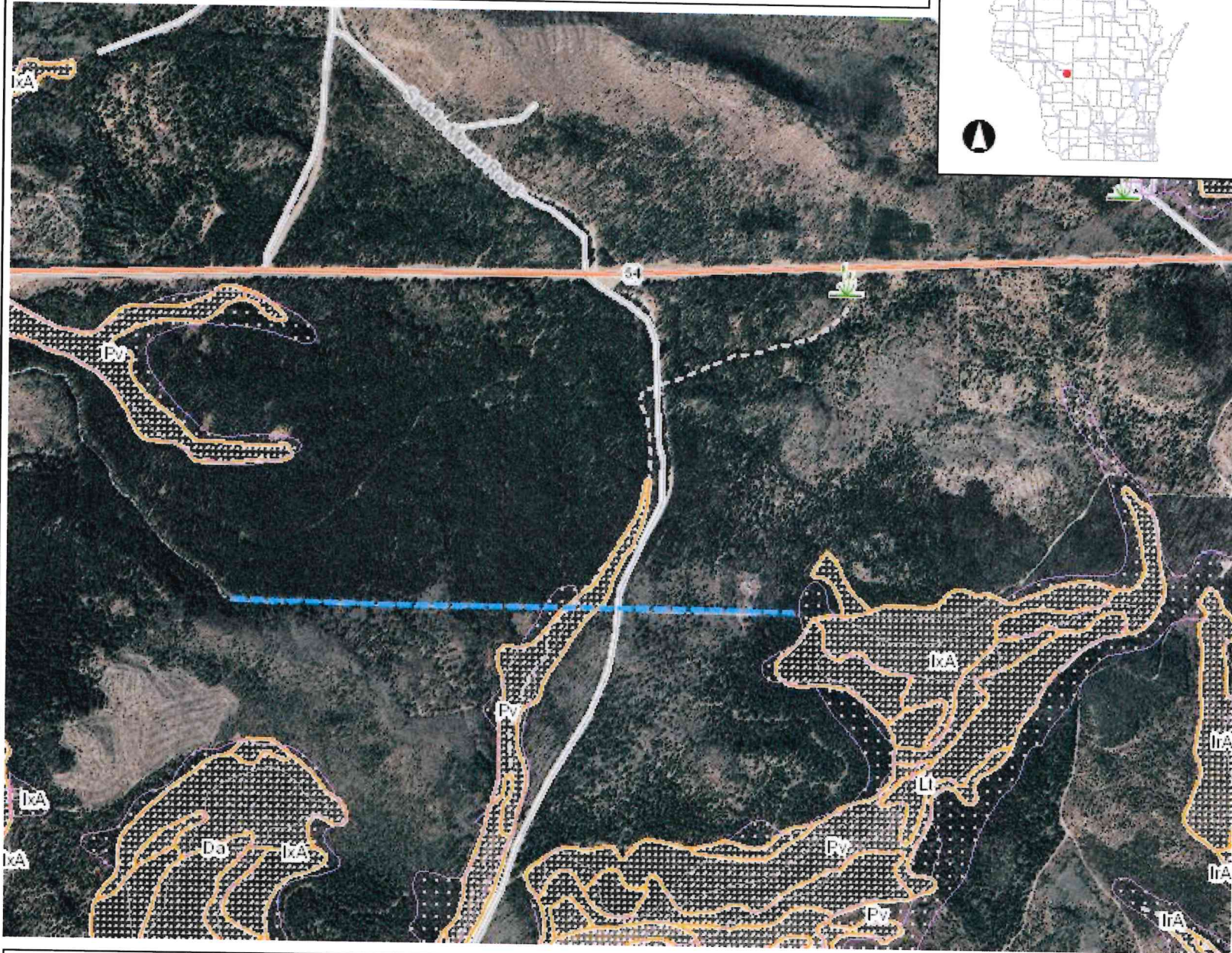

Legend

- Wetland Indicators
- Lake Class Areas
- Riverine/ditch Class Areas
- Wetland Class Areas
- Wetland Class Points**
- Dammed pond
- Excavated pond
- Filled/draind wetland
- Wetland too small to delineate
- Filled excavated pond
- Filled Points
- Wetland Class Areas
- Filled Areas
- Lake Class Areas
- Riverine/ditch Class Areas
- Wetland Class Areas
- Wetland Class Points**
- Dammed pond
- Excavated pond
- Filled/draind wetland
- Wetland too small to delineate
- Filled excavated pond
- Filled Points
- Wetland Class Areas
- Filled Areas
- Wetland Identifications and Confirmations
- NRCs Wetspots
- Municipality**
- State Boundaries
- County Boundaries
- Major Roads**
- Interstate Highway
- State Highway
- U.S. Highway

0.5 0 0.25 0.5 Miles

NAD_1983_HARN_Wisconsin_TM

1: 15,840

DISCLAIMER: The information shown on these maps has been obtained from various sources, and are of varying age, reliability and resolution. These maps are not intended to be used for navigation, nor are these maps an authoritative source of information about legal land ownership or public access. No warranty, expressed or implied, is made regarding accuracy, applicability for a particular use, completeness, or legality of the information depicted on this map. For more information, see the DNR Legal Notices web page: <http://dnr.wi.gov/legal/>

Notes



McKenna Trail Rehab Topo Map

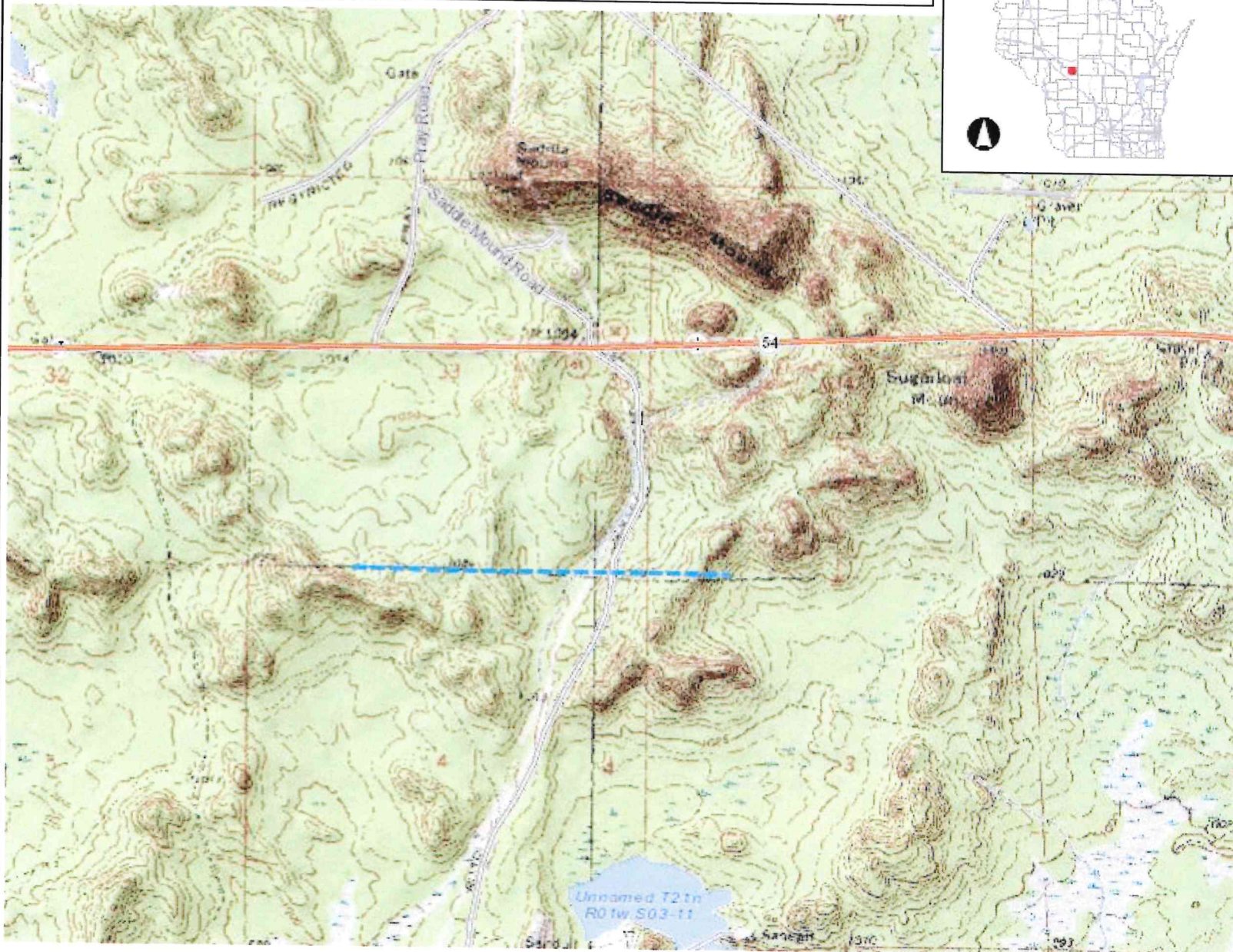

- Legend**
- Municipality
 - State Boundaries
 - County Boundaries
 - Major Roads
 - Interstate Highway
 - State Highway
 - US Highway
 - County and Local Roads
 - County HWY
 - Local Road
 - Railroads
 - Tribal Lands
 - Rivers and Streams
 - Intermittent Streams
 - Lakes and Open water



NAD_1983_HARN_Wisconsin_TM

1: 23,760

DISCLAIMER: The information shown on these maps has been obtained from various sources, and are of varying age, reliability and resolution. These maps are not intended to be used for navigation, nor are these maps an authoritative source of information about legal land ownership or public access. No warranty, expressed or implied, is made regarding accuracy, applicability for a particular use, completeness, or legality of the information depicted on this map. For more information, see the DNR Legal Notices web page. <http://dnr.wi.gov/legal/>

Notes



CLARK COUNTY

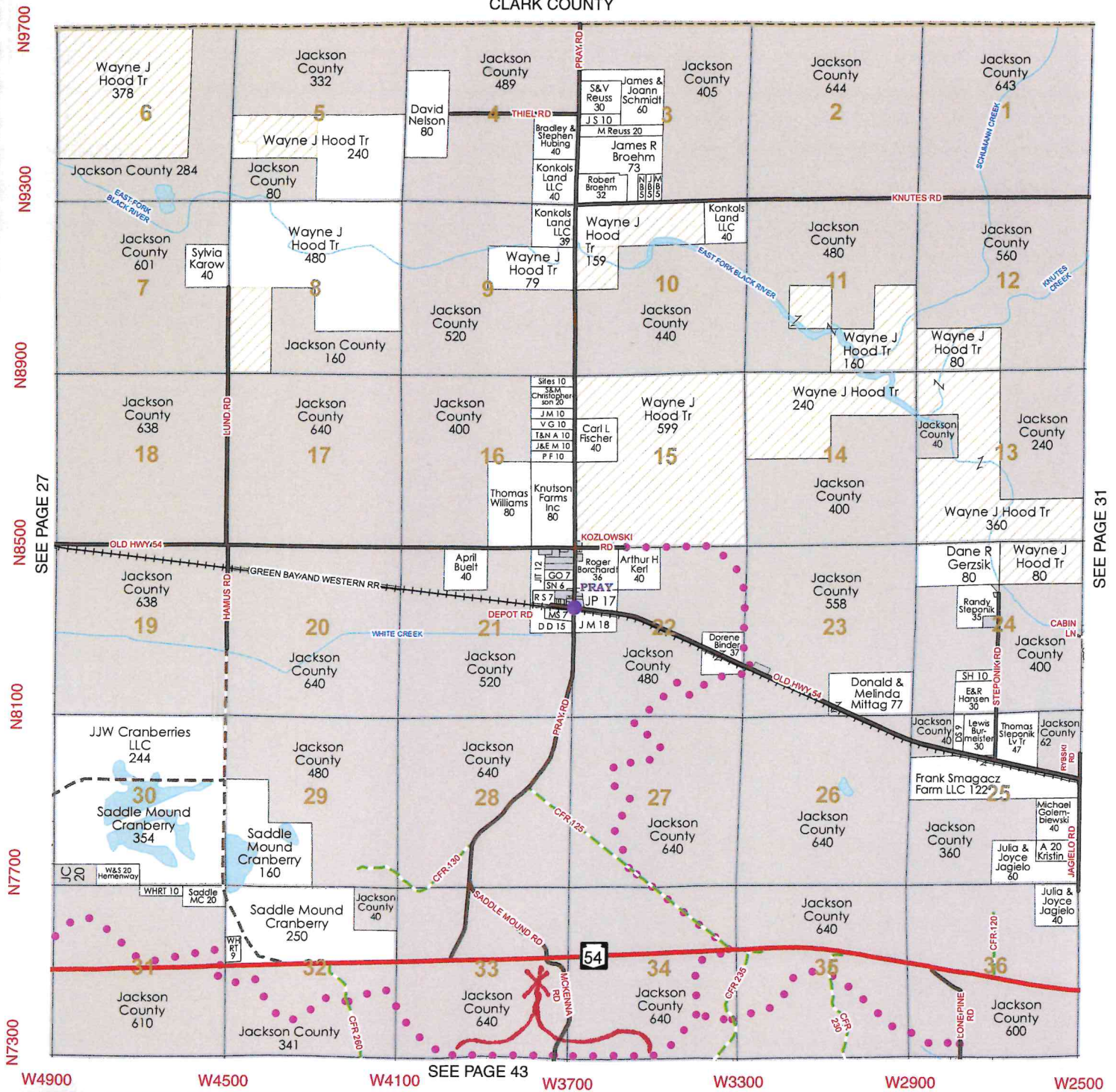

SEE PAGE 27

SEE PAGE 31

SEE PAGE 43

Involvement

4-H can help kids explore new ideas, experience a variety of new opportunities and friendships and build skills designed to help them achieve. To learn more about 4-H or to enroll, call Extension Jackson County at 715-284-4257 or visit our website at jackson.extension.wisc.edu.

