

# A-41 Oneida Co Town of Lynne Trail Development

State of Wisconsin  
Department of Natural Resources  
[dnr.wi.gov](http://dnr.wi.gov)

## Motorized Recreation Grant Application

For: (choose all that apply)

Form 8700-159 (R 02/2024)

Page 1 of 5

☒ ATV/UTV Trail Aid

☐ Snowmobile Trail Aid

**Due Date: April 15**

**Notice:** Completion of this form is required under Wisconsin Statutes 23.09(26) and 23.33. Failure to complete this form will result in denial of financial assistance. Personally identifiable information found on this form is not intended to be used for any other purpose. The Department of Natural Resources (DNR) may provide this information to requesters as required by Wisconsin's Public Records law {ss. 19.31 – 19.39, Wis. Stats.}.

**Instructions:** Applications may combine more than one source of funds. They may be submitted for consideration of traditional ATV, UTV, Snowmobile and Motorized Stewardship funding. Submit one copy of all forms and attachments. See Page 2 for necessary attachments. Send applications to your [Community Services Specialist](#).

DNR Use Only	
Category	Number

### Section 1: Applicant Information

Applicant / Organization Name			Check Recipient: Individual other than authorized individual to act on behalf of the applicant. <input type="checkbox"/> Select if the same as applicant.		
Jake Truitt / Oneida County Forestry Department					
Individual Authorized to Act on Behalf of Applicant per Resolution			Check Recipient Name (Name to Appear on Check)		
Jake Truitt			Oneida County Forestry Department		
Title			Title		
County Forester					
Address			Address		
PO Box 400			PO Box 400		
City	State	ZIP Code	City	State	ZIP Code
Rhinelanders	WI	54501	Rhinelanders	WI	54501
Telephone Number		Email Address			
(715) 369-6281		jtruitt@oneidacountywi.gov			

### Section 2: Project Information Required for all Projects

Project Title					Current Funded Miles	New Miles (if applicable)
Conservation Rd ATV Trail					54	1.1
County	Township	Range	Section	1/4 1/4	GPS Coordinates:	
Oneida	37 N	4	16	1/4	Lat. _____ Long. _____	

### Project Description Summary

See attached narrative for information.

☒ I certify that all maintenance land use agreements are on file.

### Estimated Cost

Maintenance	Acquisition	Insurance	Development	Bridge Rehab.	Trail Rehab.	Total Estimated Cost
\$1,100.00			\$69,285.00			\$70,385.00

Leave Blank – DNR Use Only

### Applicant Certification

Printed Name of Authorized Official	Official's Title
Eric Rady	Assistant Forest Director

As the applicant's authorized official, I certify that, to the best of my knowledge, the information in this application is true and correct.

Signature of Authorized Official

Date Prepared

4-14-25

## Conservation Road ATV Trail Development

The Oneida County Forestry Department along with the Oneida County ATV Council would like to apply for a grant to develop approximately 1.1 miles of new ATV trail in the Town of Lynne. This new trail segment will add on to the existing Little Rice ATV trail system.

This trail will be on the footprint of a logging road and current snowmobile trail. The existing trail surface is mostly native soils and mainly dry except for a segment adjacent to Willow Road. A stormwater permit will likely be required for this project. A wetland fill permit will not be required since the trail is in the footprint of a logging road and snowmobile trail. No fill will occur in any areas mapped as wetlands.

The objective is to bring low spots of the trail to grade so it doesn't pool water and provide a maintainable surface. Approximately 0.25 miles directly adjacent to Willow Road will need a majority of the work. This section will have pit-run fill put down to bring the trail to grade then it will be capped with gravel. Other "hotspots" on the existing trail will be filled and leveled where needed. Three new sets of gates will need to be installed to prevent motor vehicle traffic during ATV season.

Oneida County is an audited and certified county through the Sustainable Forestry Initiative (SFI) and Forest Stewardship Council (FSC). The SFI and FSC standards include forest roads and motorized recreational trails that must adhere to BMP's and protect water quality. These standards address the layout, construction and maintenance of roads, recreational trails and skid trails to protect waters to make sure the quality of the roads and surrounding areas are sustainable and degraded.

**Appendix B – Required for Trail/Qualified Trout Rehab, Reroute, or Development**

☐ Trail Rehab
 ☐ Qualified Trout
 ☒ New Trail
 ☐ Trail Reroute (Mandatory or Discretionary)

County	Township	Range	Section	1/4 1/4	1/4	GPS Coordinates: Lat. Long.
Oneida	37 N	4	16			

Funded Trail Name or Number (SNARS if applicable)	Has this trail ever received development or rehabilitation funds in the past?
	<input type="radio"/> Yes <input checked="" type="radio"/> No Year: \$

Trail is located on: <input type="radio"/> Private property <input checked="" type="radio"/> Public property	Length of Easement or Landowner Use Agreement N/A years	Expiration Date
---	--	-----------------

Landowner Where Trail is Located Oneida County	Telephone Number (715) 369-6140
---	------------------------------------

What other recreational trail uses are planned for this trail?

Current snowmobile trail

If there are other Recreational uses planned, how much of the trail development/rehab. cost will be paid for by other users?

N/A

How many miles would be affected if this project is not funded? 1.1	Will this result in closure of a trail? <input type="radio"/> Yes <input checked="" type="radio"/> No
--	--

Is this a critical section to the overall trail system? <input checked="" type="radio"/> Yes <input type="radio"/> No	Is there a reasonable alternative? Only alternate route is via paved and gravel Town roads.
--	--

Does any section of this trail contain a bridge? <input type="radio"/> Yes <input checked="" type="radio"/> No	Will this bridge require rehabilitation now or in the next few years? <input type="radio"/> Yes <input checked="" type="radio"/> No	What is the weight of your puller & drag/grading equipment? lbs.
---	--	---

- ☐ Yes ☒ No Have you contacted your local [DNR Water Management Specialist \(WMS\)](#) regarding a permit?
- ☐ Yes ☒ No Is a permit needed? (Please provide any written correspondence from WMS.)
- ☒ Yes ☐ No Will this project be located near or cross any intermittent or perennial waterway? [Surface Water Data Viewer](#)
- ☒ Yes ☐ No Will this project be located near or cross any wetland?
- ☒ Yes ☐ No Will this project involve land disturbance – including clearing and grubbing – of 1 acre or more of land? (Less than 4/10th mile for a typical trail) [DNR Storm Water Contact List](#)

**Trail Project Detailed Description**

See attached narrative for information. A stormwater permit will likely be needed due to amount of disturbance. A wetland fill permit is not required because this is an existing woods road that has been previously filled/disturbed for logging and snowmobile trails.

## Page 1 of 2

- For development projects, contingency and indirect costs are not eligible expenses.
- For acquisition projects, complete the Acquisition Project Cost Estimate Section of this form.

# Proposed ATV Trail T37N R04E S16 Town of Lynne

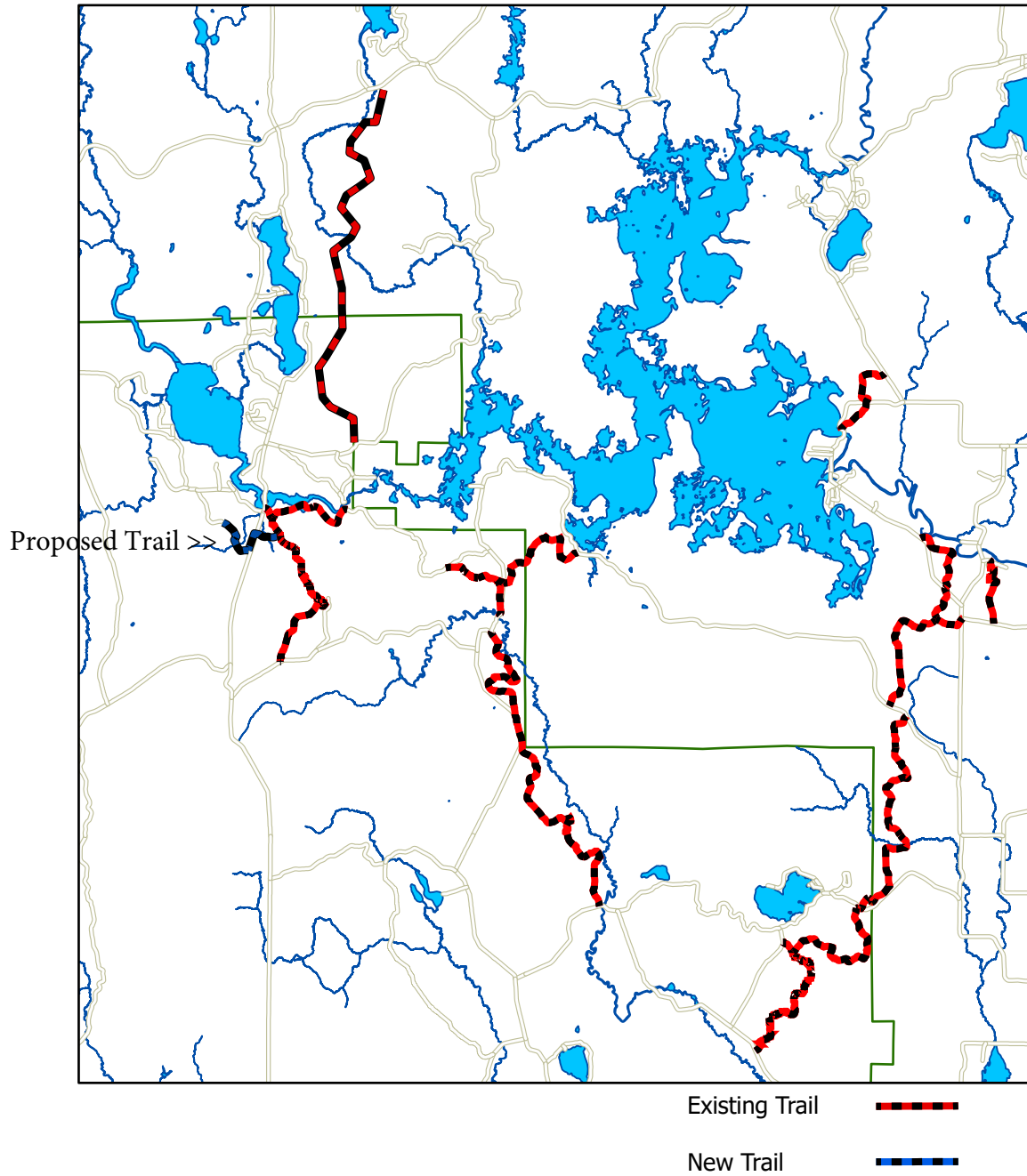

Conservation Road Trail  
T37N R4E S 16 Town of Lynne  
1.1 Miles

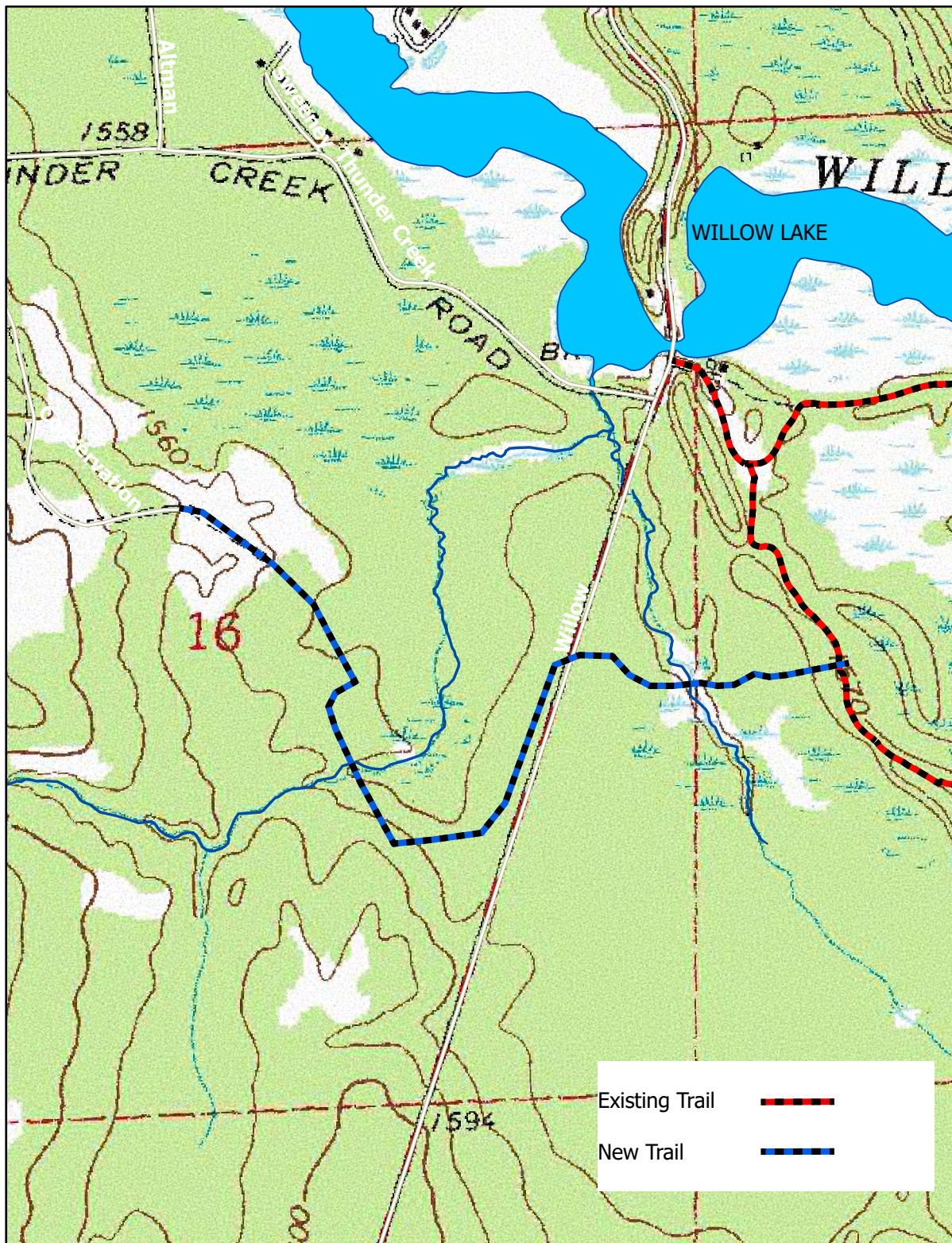

Conservation Road Trail  
T37N R4E S 16 Town of Lynne  
1.1 Miles

