

A-40 Langlade New Summer Trail (A) and Trout (B)

State of Wisconsin
Department of Natural Resources
dnr.wi.gov

Motorized Recreation Grant Application**For:** (choose all that apply)

Form 8700-159 (R 02/2024)

Page 1 of 5

☒ ATV/UTV Trail Aid☐ Snowmobile Trail Aid**Due Date: April 15**

Notice: Completion of this form is required under Wisconsin Statutes 23.09(26) and 23.33. Failure to complete this form will result in denial of financial assistance. Personally identifiable information found on this form is not intended to be used for any other purpose. The Department of Natural Resources (DNR) may provide this information to requesters as required by Wisconsin's Public Records law {ss. 19.31 – 19.39, Wis. Stats.}.

Instructions: Applications may combine more than one source of funds. They may be submitted for consideration of traditional ATV, UTV, Snowmobile and Motorized Stewardship funding. Submit one copy of all forms and attachments. See Page 2 for necessary attachments. Send applications to your [Community Services Specialist](#).

DNR Use Only	
Category	Number

Section 1: Applicant Information

Applicant / Organization Name			Check Recipient: Individual other than authorized individual to act on behalf of the applicant. <input type="checkbox"/> Select if the same as applicant.				
Langlade County Forestry, Parks & Recreation Dept.			Check Recipient Name (Name to Appear on Check)				
Individual Authorized to Act on Behalf of Applicant per Resolution			Langlade County Treasurer				
Al Murray			Title				
Title			Treasurer				
Forest Administrator			Address				
Address			1633 Neva Road				
1633 Neva Road			City				
City		State	ZIP Code	City			
Antigo		WI	54409	Antigo			
Telephone Number		Email Address					
(715) 627-6300		amurray@co.langlade.wi.us					

Section 2: Project Information Required for all Projects

Project Title					Current Funded Miles	New Miles (if applicable)
Perch Lake Trail Development					111.4	2.3
County	Township	Range	Section	1/4 1/4	1/4	GPS Coordinates:
Langlade	N	<input type="radio"/> E <input type="radio"/> W				Lat. _____ Long. _____

Project Description Summary

Langlade County proposes to develop a new ATV/UTV Trail / Trout totaling 2.3 miles including 2.1 miles of off-road trail and 0.2 miles of Gas Tax Trout. This trail will allow ATV/UTV riders access directly into the newly developed Perch Lake Campground and Charles De Langlade Park. This will then provide trail access to the park restroom and campground facilities and parking. Currently park and campground access by ATVs/UTVs is relatively uncertain as the Town has responded to resident complaints along Clear Lake Road near the Park entrance and has contemplated closing a segment of Clear Lake Road in front of the Park. This trail is also located in an area between the counties two large blocks of trails (Augustyn Springs and Parrish) and will allow riders to get off of road routes in between these blocks improving the riding experience and safety.

New Maintenance: ATV/UTV = 2.1mi x \$1,000/mi = \$2,100; Trout = 0.2mi x \$500/mi = \$100

☒ I certify that all maintenance land use agreements are on file.

Estimated Cost

Maintenance	Acquisition	Insurance	Development	Bridge Rehab.	Trail Rehab.	Total Estimated Cost
\$2,200.00			\$55,882.00			\$58,082.00

Leave Blank – DNR Use Only

--	--	--	--	--	--

Applicant Certification

Printed Name of Authorized Official	Official's Title
Al Murray	Forest Administrator

As the applicant's authorized official, I certify that, to the best of my knowledge, the information in this application is true and correct.

Signature of Authorized Official

1/21/25
Date Prepared

Appendix B – Required for Trail/Qualified Trout Rehab, Reroute, or Development

☐ Trail Rehab ☐ Qualified Trout ☒ New Trail ☐ Trail Reroute (Mandatory or Discretionary)

County	Township	Range	Section	1/4	1/4	1/4	GPS Coordinates: Lat. Long.
Langlade	N	<input type="radio"/> E <input type="radio"/> W					
Funded Trail Name or Number (SNARS if applicable)			Has this trail ever received development or rehabilitation funds in the past? <input type="radio"/> Yes <input type="radio"/> No Year: _____ \$ _____				
Trail is located on: <input type="radio"/> Private property <input checked="" type="radio"/> Public property		Length of Easement or Landowner Use Agreement _____ years			Expiration Date		
Landowner Where Trail is Located Langlade County					Telephone Number		
What other recreational trail uses are planned for this trail?							

If there are other Recreational uses planned, how much of the trail development/rehab. cost will be paid for by other users?

How many miles would be affected if this project is not funded? 2.4		Will this result in closure of a trail? <input type="radio"/> Yes <input checked="" type="radio"/> No	
Is this a critical section to the overall trail system? <input type="radio"/> Yes <input checked="" type="radio"/> No		Is there a reasonable alternative? Road Routes	
Does any section of this trail contain a bridge? <input type="radio"/> Yes <input checked="" type="radio"/> No	Will this bridge require rehabilitation now or in the next few years? <input type="radio"/> Yes <input checked="" type="radio"/> No		What is the weight of your puller & drag/grading equipment? _____ lbs.

☒ Yes ☐ No Have you contacted your local [DNR Water Management Specialist \(WMS\)](#) regarding a permit?

☒ Yes ☐ No Is a permit needed? (Please provide any written correspondence from WMS.)

☐ Yes ☒ No Will this project be located near or cross any intermittent or perennial waterway? [Surface Water Data Viewer](#)

☒ Yes ☐ No Will this project be located near or cross any wetland?

☒ Yes ☐ No Will this project involve land disturbance – including clearing and grubbing – of 1 acre or more of land? (Less than 4/10th mile for a typical trail) [DNR Storm Water Contact List](#)

Trail Project Detailed Description

This trail development will include reconditioning of approximately 2.1 miles of existing woods roads and approximately for use as an ATV/UTV trail in the Towns of Elcho and Ainsworth in Langlade County.

Work will include reshaping, drainage improvement, spot surface stabilization with gravel where need, brushing and minor trail expansion where needed on approximately 2 miles of existing woods roads. There will also be about 0.1 miles of new trail development which will include stumping, shaping and stabilization of the surface with gravel. All sections of this trail will be signed as detailed in the trail signing handbook.

Gravel will be utilized in order to firm up the trail surface where native soils are insufficient to handle traffic and where material is needed in order to raise the trail level to allow for proper drainage. Gravel depth will range from approximately 3 inches to 8 inches depending on surface conditions.

Gates will be installed on trail segments to limit access to ATVs/UTVs as shown in the attached maps.

A (0.2) mile section of Trout is be located near the middle of this trail located in Charles De Langlade Park (maintenance only requested).

Perch Lake ATV/UTV Trail Development

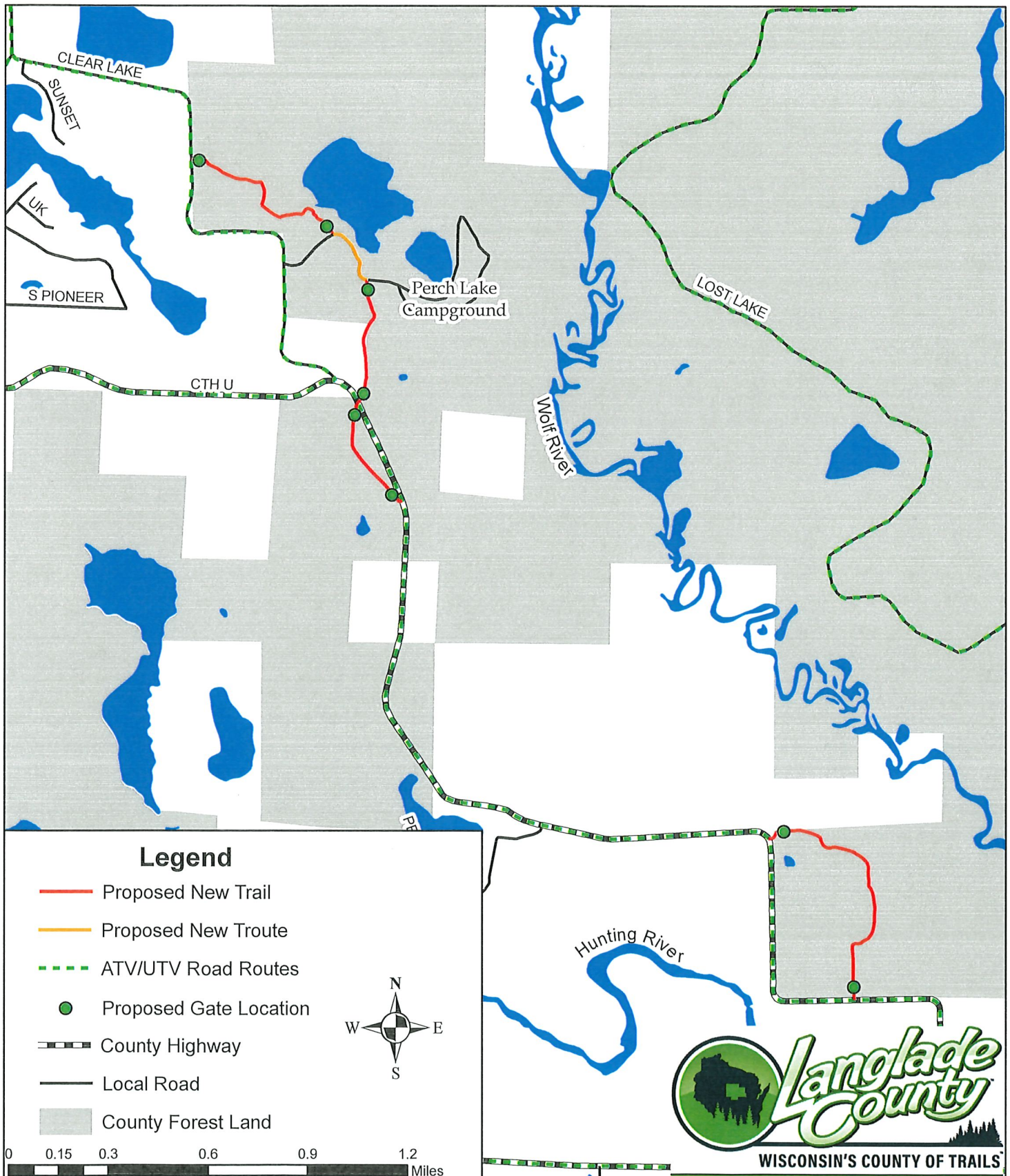

Perch Lake ATV/UTV Trail Development

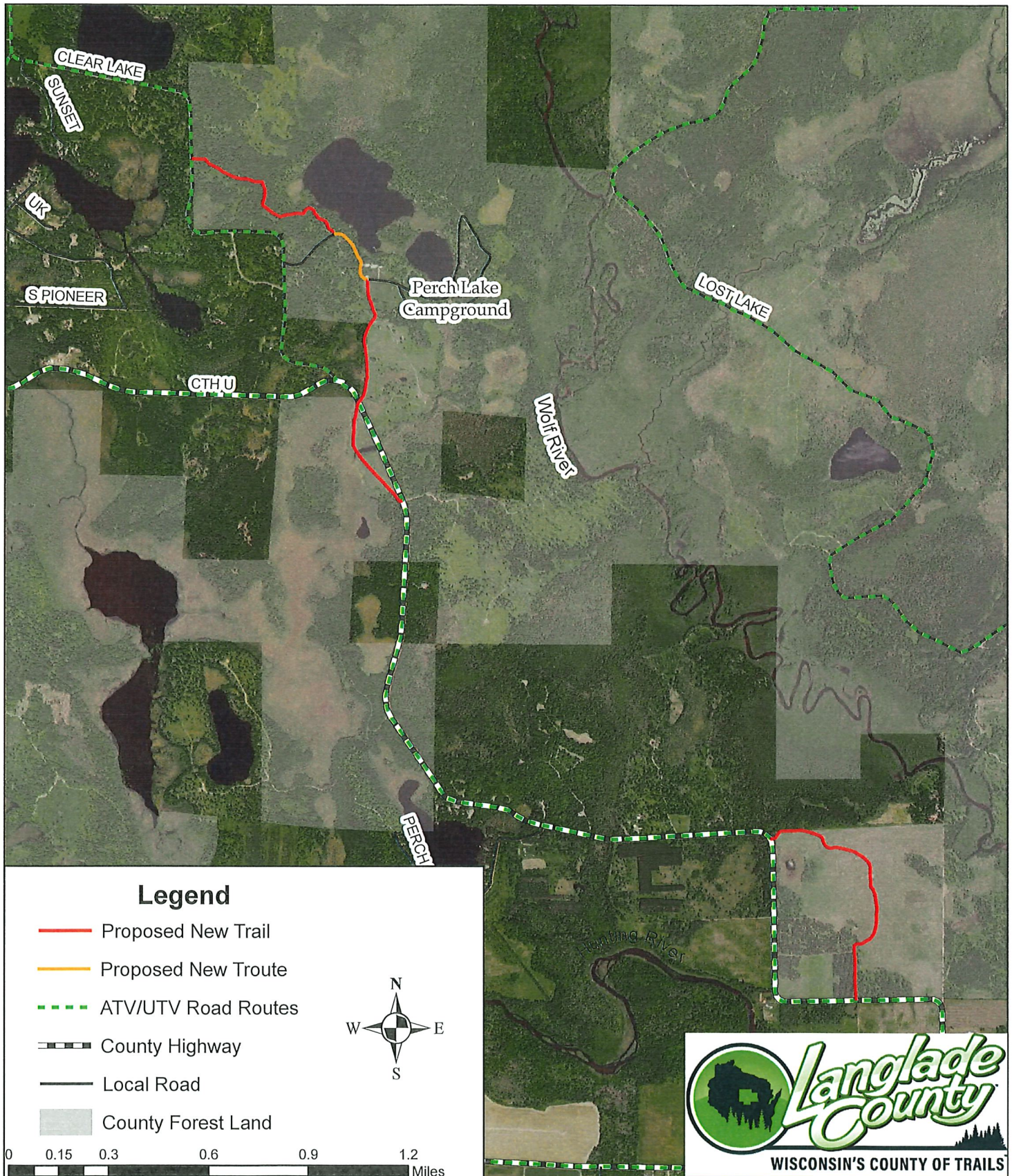

Perch Lake ATV/UTV Trail Development

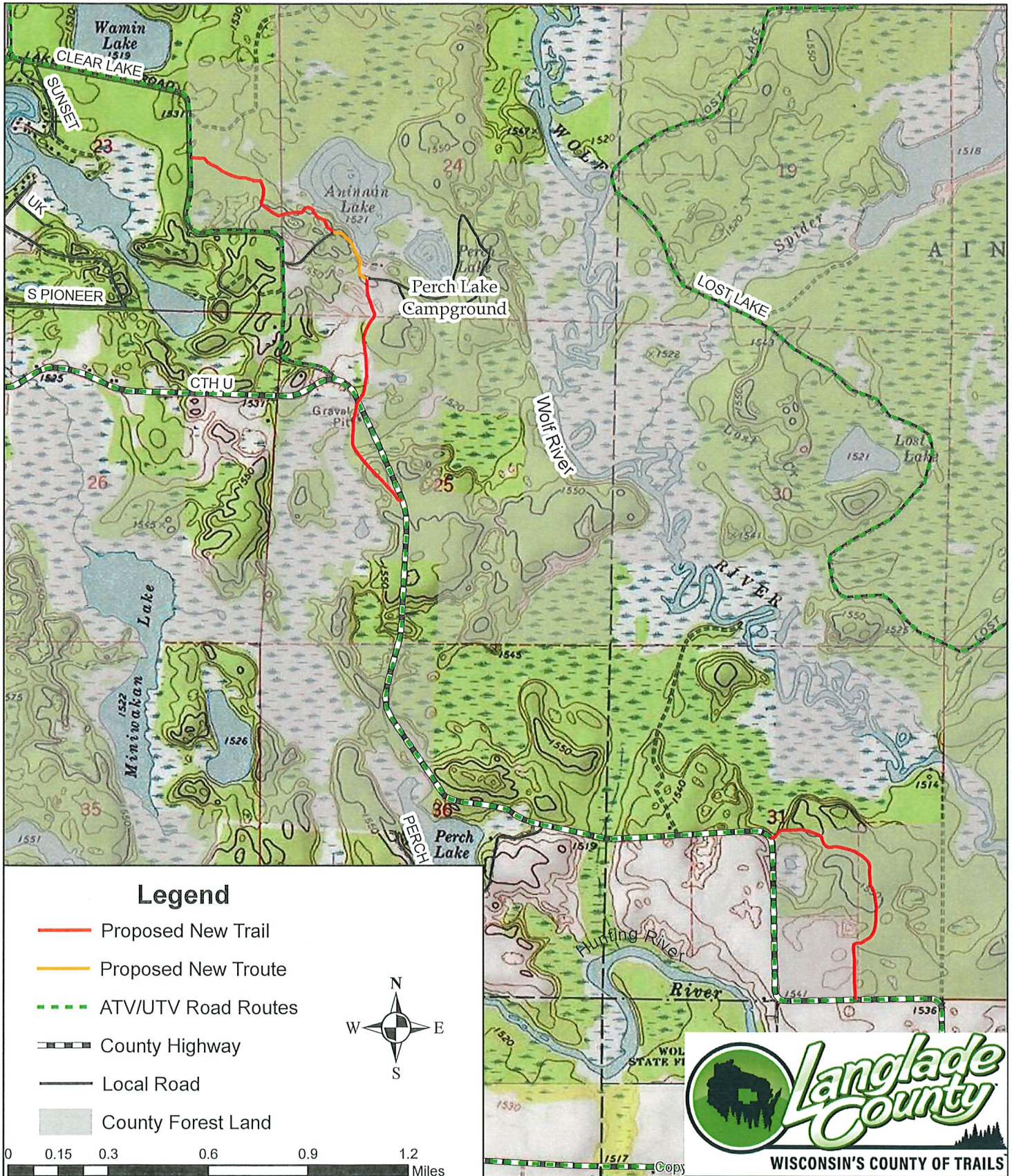



Surface Water Data Viewer Map Perch Lake Trail Development



- ### Legend
- Lake Class Areas
 - Riverine/ditch Class Areas
 - Wetland Class Areas
 - Wetland Class Areas
 - Filled Areas
 - Lake Class Areas
 - Riverine/ditch Class Areas
 - Wetland Class Areas
 - Wetland Class Points
 - Dammed pond
 - Excavated pond
 - Filled/draind wetland
 - Wetland too small to delineate
 - Filled excavated pond
 - Filled Points
 - Wetland Class Areas
 - Filled Areas
 - Wetland Identifications and Confirmations
 - Municipality
 - State Boundaries
 - County Boundaries
 - Major Roads
 - Interstate Highway
 - State Highway
 - US Highway
 - County and Local Roads
 - County HWY
 - Local Road
 - Railroads
 - Tribal Lands
 - Rivers and Streams
 - Intermittent Streams
 - Lakes and Open water

1.0 0 0.50 1.0 Miles

NAD_1983_HARN_Wisconsin_TM

1: 31,680

DISCLAIMER: The information shown on these maps has been obtained from various sources, and are of varying age, reliability and resolution. These maps are not intended to be used for navigation, nor are these maps an authoritative source of information about legal land ownership or public access. No warranty, expressed or implied, is made regarding accuracy, applicability for a particular use, completeness, or legality of the information depicted on this map. For more information, see the DNR Legal Notices web page: <http://dnr.wi.gov/legal/>

Notes







