

#39 Oconto Bridge 24 and 25 Redeck

State of Wisconsin  
 Department of Natural Resources  
 dnr.wi.gov

**Motorized Recreation Grant Application**

For: (choose all that apply)

Form 8700-159 (R 02/2024)

Page 1 of 5

- ATV/UTV Trail Aid
- Snowmobile Trail Aid

**Due Date: April 15**

**Notice:** Completion of this form is required under Wisconsin Statutes 23.09(26) and 23.33. Failure to complete this form will result in denial of financial assistance. Personally identifiable information found on this form is not intended to be used for any other purpose. The Department of Natural Resources (DNR) may provide this information to requesters as required by Wisconsin's Public Records law {ss. 19.31 – 19.39, Wis. Stats.}.

**Instructions:** Applications may combine more than one source of funds. They may be submitted for consideration of traditional ATV, UTV, Snowmobile and Motorized Stewardship funding. Submit one copy of all forms and attachments. See Page 2 for necessary attachments. Send applications to your Community Services Specialist.

DNR Use Only	
Category	Number

**Section 1: Applicant Information**

Applicant / Organization Name Oconto County			Check Recipient: Individual other than authorized individual to act on behalf of the applicant. <input type="checkbox"/> Select if the same as applicant.		
Individual Authorized to Act on Behalf of Applicant per Resolution Monty Brink			Check Recipient Name (Name to Appear on Check) Oconto County Treasure		
Title Forest, Parks and Recreation Adminrator			Title Treasure		
Address 301 Washington St			Address 301 Washington St		
City Oconto	State WI	ZIP Code 54153	City Oconto	State WI	ZIP Code 54153
Telephone Number 920-834-6995		Email Address monty.brink@co.oconto.wi.us			

**Section 2: Project Information Required for all Projects**

Project Title Nicolet State Trail Bridge 24 & 25					Current Funded Miles 111.43	New Miles (if applicable)
County Oconto	Township 28 N	Range 18	Section 16	1/4 1/4 <input checked="" type="checkbox"/> E <input type="checkbox"/> W	1/4 <input checked="" type="checkbox"/>	GPS Coordinates: Lat. _____ Long. _____

**Project Description Summary**

Oconto County wishes to pour a concrete decking on the existing bridge decks as the existing decking is in need of replacement. Due to the high use of the trail concrete decking will last longer and require less maintenance than a wooden deck. All other bridges on the trail system have been redeck with concrete and are maintaining well and these are the last two bridges on the trail without a concrete deck.

Total project cost estimate = \$28,700.00  
 RTP Application = 80% = \$22,960.00  
 Snowmobile = \$2,870.00  
 ATV = \$2,870.00

I certify that all maintenance land use agreements are on file.

**Estimated Cost**

Maintenance	Acquisition	Insurance	Development	Bridge Rehab.	Trail Rehab.	Total Estimated Cost
Leave Blank – DNR Use Only						

**Applicant Certification**

Printed Name of Authorized Official Monty Brink	Official's Title Forestry, Parks and Recreation Adminrator
--	---

As the applicant's authorized official, I certify that, to the best of my knowledge, the information in this application is true and correct.

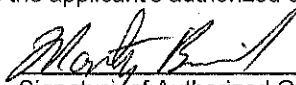
  
 Signature of Authorized Official

4/11/2024  
 Date Prepared

**Appendix A – Required for Bridge Rehab/Replace, New, or Reroute with New Bridge**

Bridge Rehab/Replace     New Bridge     Reroute with new bridge

County Oconto	Township 28 N	Range 18	<input checked="" type="radio"/> E <input type="radio"/> W	Section 16	¼ ¼ [Dropdown]	¼ [Dropdown]	GPS Coordinates: Lat. Long.
Water Body Name Christie Brook				Bridge Name 24 & 25		County Inventory Number 24&25	
Funded Trail Name or Number (SNARS if applicable) Nicolet State Trail- Gillett Trail 2				Has this bridge site ever received development or rehabilitation funds in the past? <input type="radio"/> Yes <input checked="" type="radio"/> No    Year: _____ \$ _____			
Bridge is located on: <input type="radio"/> Private property <input checked="" type="radio"/> Public property				Old Bridge/Culvert Size <u>128'x12' and 12'6"x12'</u> New Bridge/Culvert Size <u>128'x12' and 12'6"x12'</u>			
Landowner Where Bridge is Located WI DNR				Telephone Number 920-834-6995		Length of Trail Use Agreement (5 year minimum) Easement	
Current maximum load <u>Unknown</u> lbs.		Age of Bridge Unknown		Bridge Material Wood, Steel and Wood			
Proposed maximum load <u>Unknown</u> lbs.							
Sponsoring Club Name Gillett SnowATV Riders				Club Contact Perry Gilbertson		Telephone Number 920-615-5880	
Do you have your trail bridges posted as to maximum load? <input type="radio"/> Yes <input checked="" type="radio"/> No				What is the maximum load of the other bridges on the system if groomed with this bridge?			
What is the weight of your puller & drag/grading equipment? 13,800				Unknown			
What other recreational trail uses are planned for this bridge? Atv, Snowmobile, Non-motorized - hiking, biking, horseback riding							
If there are other Recreational uses planned, how much of the bridge cost will be paid for by non-snowmobile or non-ATV users? RTP- 80% = \$22,960.00							

- Yes     No    Have you contacted your local [DNR Water Management Specialist \(WMS\)](#) regarding a permit?
- Yes     No    Is a permit needed? (Please provide any written correspondence from WMS.)
- Yes     No    Have you contacted your County Zoning Dept. regarding a floodplain determination?
- Yes     No    Will an H & H (hydrologic and hydraulic) study be required?

**Bridge Project Detailed Description**

Pour concrete on remaining bridge decks to a depth of 6" and reinforce with a fiber mesh. Add 10' of approaches on both sides for both bridges. Add height to existing railings to maintain 48" height.

**HELMLE CONSTRUCTION AND CONCRETE, LLC**  
**3091 SANDALWOOD RD**  
**ABRAMS WI 54101**  
**(920)-826-5535**

DATE: 4/2/24

NAME: Oconto County Parks & Rec ADDRESS: 301 Washington st. CITY, STATE, ZIP: Oconto Wi. 54153 PHONE NUMBER: 834-6995	WORK TO BE PERFORMED AT: ADDRESS: CITY, STATE, ZIP: SALES REP/COMPANY:
--	---

JOB NOTATIONS:	CHARGES
ESTIMATE FOR CONCRETE AS FOLLOWS:	
Bridge deck # 1: 128' x 12'3"	
Scope of project: To add 6" of concrete to bridge deck, 6 bag full cement ( class A concrete ) with heavy fibermesh, broom finish & AE3 sealer mixed in the concrete, poly under concrete	\$ 12,000.00
Total of 4( 2 on each bridge deck )- 10' x 12' apron on each end of bridge deck . Same specs. pinned to bridge deck	\$ 8,400.00
Bridge Deck #2 : 12' x 12'6"	
Scope of project: To add 6" of concrete to bridge deck, 6 bag full cement ( class A concrete ) with heavy fiber mesh, broom finish& AE3 sealer mixed in the concrete, poly under concrete	\$ 4,000.00
Conveyor charge for long deck	\$ 1,300.00
Excavating ALLOWANCE to be charged out time & material ( 2- loads stone, machine time 8- 2x12 x10' green treated planks for stone retention if needed )	\$ 3,000.00
Wear deck to remain in place we will pour over the top of it . Should we have to remove it that would be charged out extra as time & material ( or club members could remove? )	
ALL CONCRETE TO BE 4" THICK 6 BAG MIX ( unless called out differently above )	
Cracks may develop in concrete this is a natural occurance & is not covered under warrenty	
<b>TOTAL COST OF JOB</b>	<b>\$28,700.00</b>

**CONSTRUCTION LIEN NOTICE**

As required by Wisconsin construction lien law, builder hereby notifies owner that persons or companies furnishing labor or materials for the construction on owner's land may have lien rights on owner's land and buildings if not paid. Those entitled to lien rights, in addition to the undersigned builder, are those who contract directly with the owner or those who give the owner notice within sixty (60) days after they first furnish labor or materials for the construction. Accordingly, owner probably will receive notices from those who furnish labor or materials for the construction, and should have a copy of each notice received to the mortgage lender, if any. Builder agrees to cooperate with the owner and the owner's lender, if any, to see that all potential lien claimants are duly paid.

All material is guaranteed to be as specified, and the above work to be performed in accordance with the drawings and specifications submitted for above work and completed in a substantial workmanlike manner for the sum of:

**Dollars**

**with payments as follows: 20% down, with balance due upon completion, unless otherwise stated.**

Any alterations or deviations from the above specifications involving extra costs will be executed only upon written order except for allowances, and will become an extra charge over and above the estimate. All agreements contingent upon strikes, accidents, or delays beyond our control. Any items marked as "Allowance" are charged out as time and Material. So prices will vary (increase/decrease).	Our FINANCE CHARGE on past due accounts (over 30 days) is a fixed amount of 1-1/2% per month which is 18% ANNUAL PERCENTAGE RATE.
--	---

Respectfully submitted by: \_\_\_\_\_

Employee Signature: \_\_\_\_\_

Please Initial \_\_\_\_\_

**Note - This proposal may be withdrawn by us if not accepted within \_\_\_\_\_ days.**

**ACCEPTANCE OF PROPOSAL**

The above prices, specifications and conditions are deemed satisfactory, and are hereby accepted. You are authorized to do the work as specified. Payments will be made as outlined above.

Signature: \_\_\_\_\_ Date: \_\_\_\_\_

Signature: \_\_\_\_\_ Date: \_\_\_\_\_

# Oconto County 2024-2025 ATV/UTV/Troute Map

Created by Monty Brink 3/27/2024

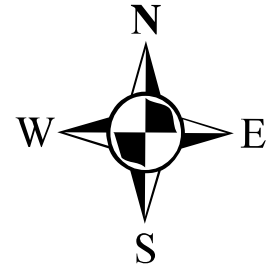

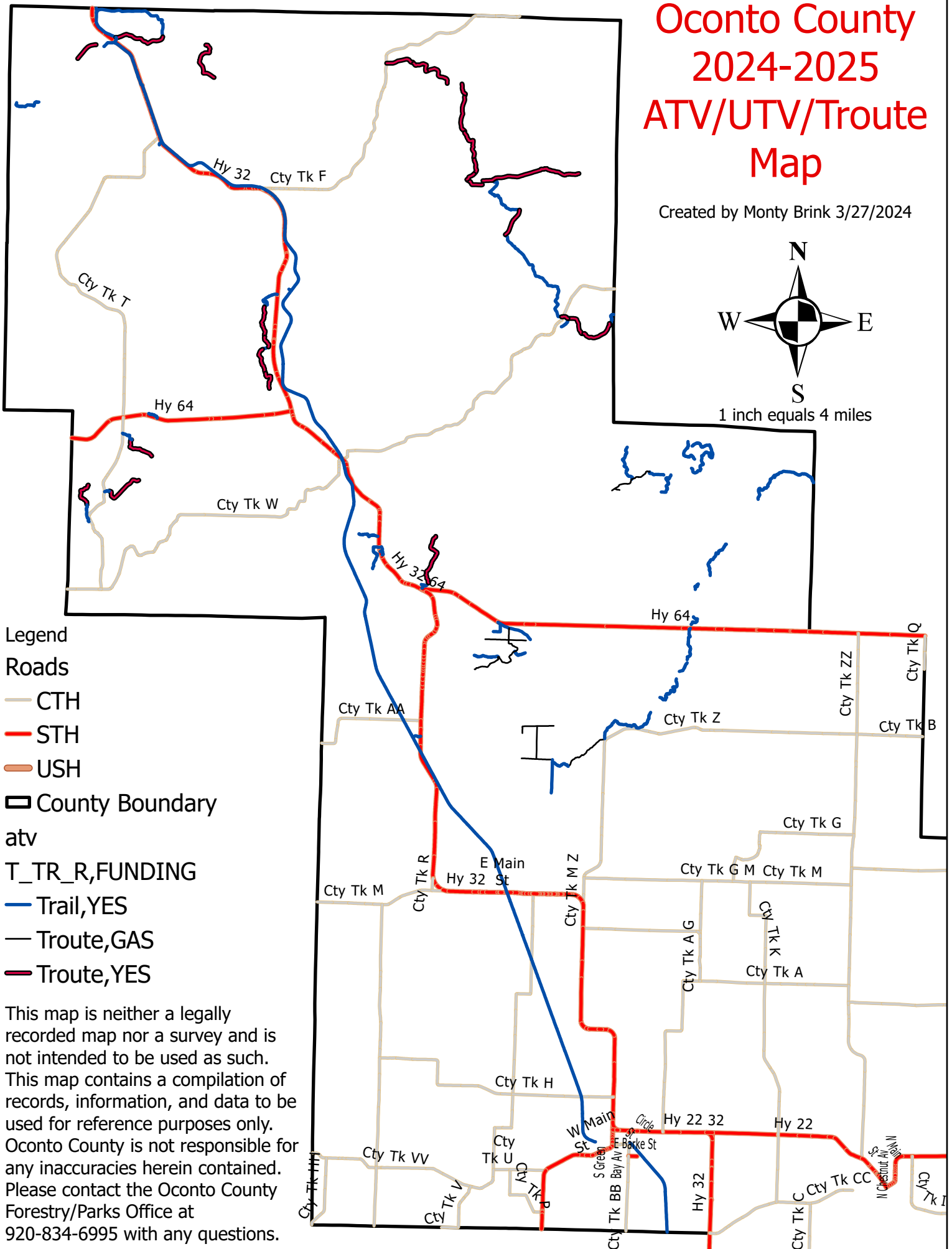

1 inch equals 4 miles



- Legend
- Roads
    - CTH
    - STH
    - USH
  - ▭ County Boundary
  - atv
  - T\_TR\_R,FUNDING
  - Trail,YES
  - Troute,GAS
  - Troute,YES

This map is neither a legally recorded map nor a survey and is not intended to be used as such. This map contains a compilation of records, information, and data to be used for reference purposes only. Oconto County is not responsible for any inaccuracies herein contained. Please contact the Oconto County Forestry/Parks Office at 920-834-6995 with any questions.

# Oconto County 2024-2025 Troute Rehab 2 Segments Aerial Map

Legend  
 County Boundary  bridge selection  
 atv  
 T\_TR\_R,FUNDING  
 Trail, YES

This map is neither a legally recorded map nor a survey and is not intended to be used as such. This map contains a compilation of records, information, and data to be used for reference purposes only. Oconto County is not responsible for any inaccuracies herein contained. Please contact the Oconto County Forestry/Parks Office at 920-834-6995 with any questions.

Created by Monty Brink 3/27/2024

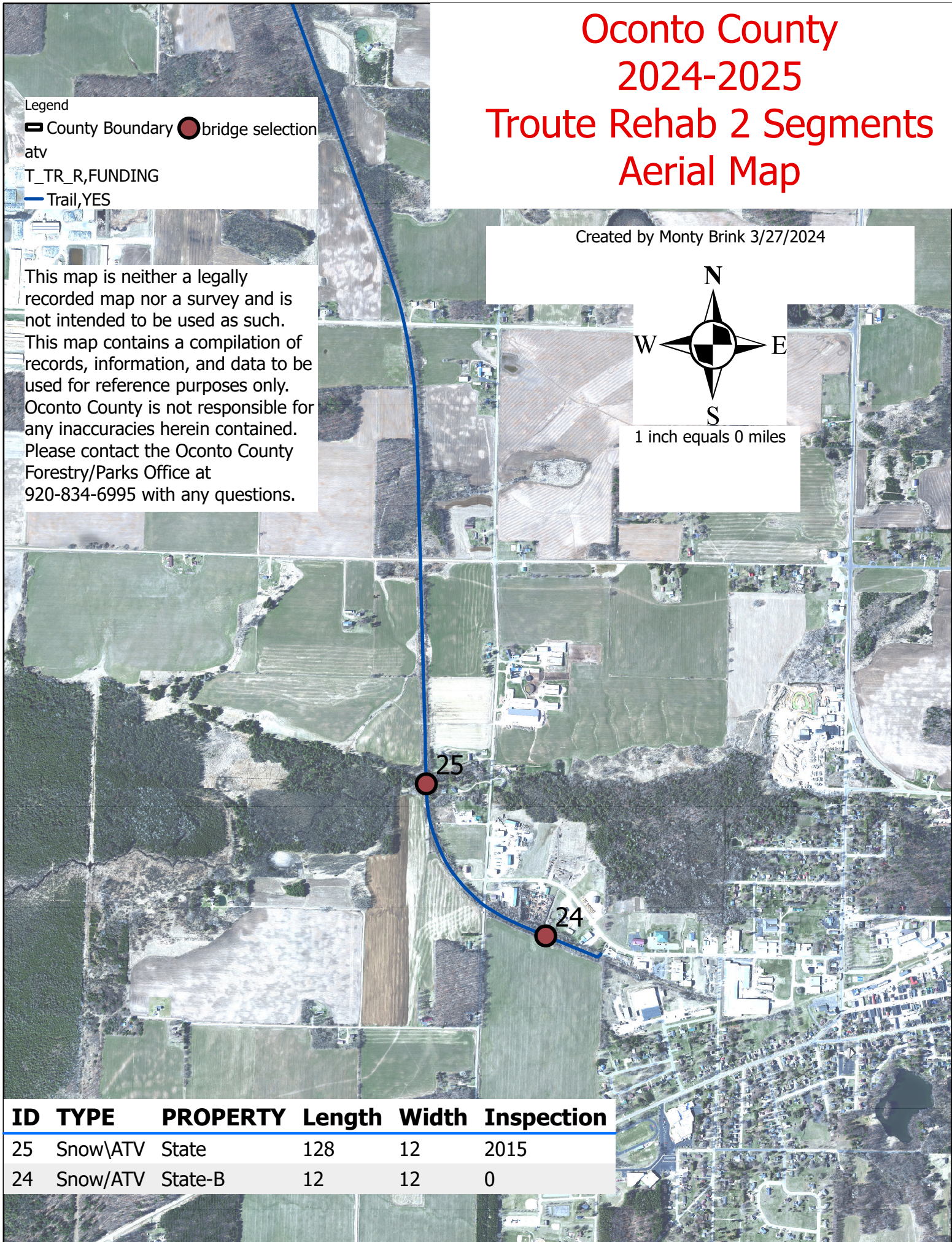

ID	TYPE	PROPERTY	Length	Width	Inspection
25	Snow\ATV	State	128	12	2015
24	Snow/ATV	State-B	12	12	0

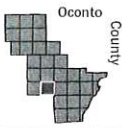

# GILLETT

T.28N.-R.18E.



# Bridge 24 + 25

Copyright © 2010 RedBarn Plat Books & Cartographic Services

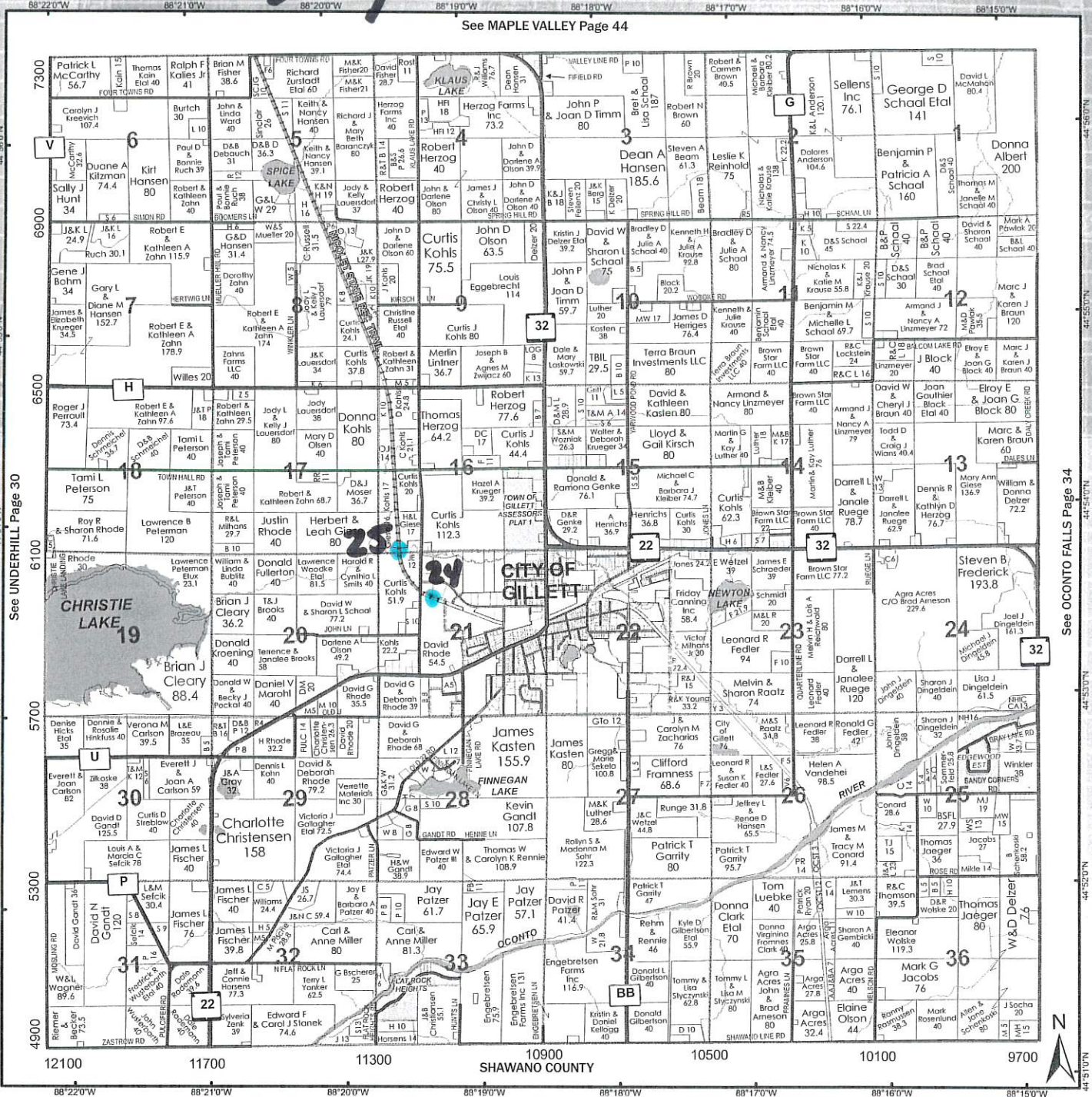

See UNDERHILL Page 30

See OCONTO FALLS Page 34



## Builder's Service

INCORPORATED

Phone: (715) 275-3700  
Toll Free: 1 (800) 260-3631  
Fax: (715) 275-3299  
[www.buildersserviceelcho.com](http://www.buildersserviceelcho.com)

N11173 Hwy 45 • P.O. Box 97  
Elcho, WI 54428

- Building Materials
- Docks & Accessories
- Trusses
- Woodcraft Signs
- Hardware



# Bridge 24 and 25 - Topo Map



### Legend

- Wetland Indicators
- NRCS Wetspots

0.3 0 0.13 0.3 Miles

1:7,920

NAD\_1983\_HARN\_Wisconsin\_TM

DISCLAIMER: The information shown on these maps has been obtained from various sources, and are of varying age, reliability and resolution. These maps are not intended to be used for navigation, nor are these maps an authoritative source of information about legal land ownership or public access. No warranty, expressed or implied, is made regarding accuracy, applicability for a particular use, completeness, or legality of the information depicted on this map. For more information, see the DNR Legal Notices web page: <http://dnr.wi.gov/legal/>

### Notes



# Bridge 24 and 25 - Wetland Map



### Legend

- Wetland Indicators
- NRCS Wetspots
- Rivers and Streams
- Intermittent Streams
- Lakes and Open water

0.3 0 0.13 0.3 Miles

1:7,920

NAD\_1983\_HARN\_Wisconsin\_TM

DISCLAIMER: The information shown on these maps has been obtained from various sources, and are of varying age, reliability and resolution. These maps are not intended to be used for navigation, nor are these maps an authoritative source of information about legal land ownership or public access. No warranty, expressed or implied, is made regarding accuracy, applicability for a particular use, completeness, or legality of the information depicted on this map. For more information, see the DNR Legal Notices web page: <http://dnr.wi.gov/legal/>

Notes





Should structure be re-rated for load carrying capacity (yes/no)

--

<b>Structure Number:</b> NR-43-001
---------------------------------------

Other Items	Rating		Comments
	Old	New	
Approach Alignment		6	Raised
Channel Condition	9	8	
Waterway Adequacy		8	
Construction Joints			
Utilities			

Marking/Signing	Rating		Comments
	Old	New	
Bridge Markers		8	
Narrow Bridge		8	
One Lane Bridge			
Vertical Clearance			
Weight Limit Post			

Traffic Safety Features	Rating	
Bridge Railings		8
Transitions		8
Approach Guardrails		
Approach Guardrail Ends		

Clearance/Freeboard	Measurement (ft)	Date	Re-measure
Min Vert Clearance Under Cardinal			
Min Vert Clearance Under Non-Cardinal			
Min Vert Clearance Over Freeboard Measurement			

**Expansion Joints**

Location	In.	Temp	Type

**Structure Type**

Material	Configuration	# Spans	Length
Timber	Girder	6	12-13'
Steel	Girder	1	51'

Recommendations	Estimated Cost	Year of Estimate	Program Year

Comments:

**Construction History**

Year	Work Performed	Cost (\$)	Year	Work Performed	Cost (\$)

Routine			Fracture Critical			Underwater			Other Special		
Last Insp	Next Insp	Freq(mo)	Last Insp	Next Insp	Freq(mo)	Last Insp	Next Insp	Freq(mo)	Last Insp	Next Insp	Freq(mo)

**Equipment Needs**

--	--	--

<b>Inspector:</b> Stephen J. Horner	<b>Date:</b> 11/3/15	<b>Inspection Agency:</b> Short Elliot Hendrickson Inc.
-------------------------------------	----------------------	---



Looking South



Looking East



Looking North



Pier



Culvert