

# A-37 Trail 4/41 New Trail (A) and Trout (B) aka "Request 3"

State of Wisconsin  
Department of Natural Resources  
[dnr.wi.gov](http://dnr.wi.gov)

## Motorized Recreation Grant Application

**For:** (choose all that apply)

Form 8700-159 (R 02/2024)

Page 1 of 5

**Due Date: April 15**

☒ ATV/UTV Trail Aid

☐ Snowmobile Trail Aid

**Notice:** Completion of this form is required under Wisconsin Statutes 23.09(26) and 23.33. Failure to complete this form will result in denial of financial assistance. Personally identifiable information found on this form is not intended to be used for any other purpose. The Department of Natural Resources (DNR) may provide this information to requesters as required by Wisconsin's Public Records law {ss. 19.31 – 19.39, Wis. Stats.}.

**Instructions:** Applications may combine more than one source of funds. They may be submitted for consideration of traditional ATV, UTV, Snowmobile and Motorized Stewardship funding. Submit one copy of all forms and attachments. See Page 2 for necessary attachments. Send applications to your [Community Services Specialist](#).

### DNR Use Only

Category	Number

### Section 1: Applicant Information

Applicant / Organization Name				Check Recipient: Individual other than authorized individual to act on behalf of the applicant. <input checked="" type="checkbox"/> Select if the same as applicant.			
Douglas County Forestry							
Individual Authorized to Act on Behalf of Applicant per Resolution				Check Recipient Name (Name to Appear on Check)			
Clint Meyer				Clint Meyer			
Title				Title			
Park and Recreation Supervisor				Park and Recreation Supervisor			
Address				Address			
PO Box 211				PO Box 211			
City	State	ZIP Code	City	State	ZIP Code		
Solon Springs	WI	54873	Solon Springs	WI	54873		
Telephone Number		Email Address					
(715) 378-2219		clint.meyer@douglascountywi.gov					

### Section 2: Project Information Required for all Projects

Project Title						Current Funded Miles	New Miles (if applicable)
Douglas County Trail 4/41summer new miles 2025-2026						108.3	10.4 miles
County	Township	Range	Section	1/4 1/4	1/4	GPS Coordinates:	
Douglas	46 N	14	36	UN	UN	Lat. _____ Long. _____	

### Project Description Summary

New Summer ATV/UTV Trail Funding Request #3

Douglas County Proposes to add 7 Miles (\$7,000.00) of Trail and 3.4 miles (\$1,700.00) of Trout, which is a County Forest Gas Tax Road, to our trail network. All 10.4 miles are already an existing trail for winter ATV and Snowmobile. Some sections of the trail need upgrading to be able to sustain Summer ATV/UTV Traffic. This trail provides A connection between the Village of Solon Springs and the Town Amnicon. Both towns have food, fuel and lodging amenities. This trail will provide Riders with a trail option in a part of the county where only road routes are available.

The maintenance will include: Mowing, Grading, Brushing, Sign Replacement, and Litter Clean Up.

☒ I certify that all maintenance land use agreements are on file.

### Estimated Cost

Maintenance	Acquisition	Insurance	Development	Bridge Rehab.	Trail Rehab.	Total Estimated Cost
\$8,700.00			\$29,753.00			\$38,453.00

### Leave Blank – DNR Use Only

--	--	--	--	--	--	--

### Applicant Certification

Printed Name of Authorized Official	Official's Title
Clint Meyer	Park and Recreation Supervisor

As the applicant's authorized official, I certify that, to the best of my knowledge, the information in this application is true and correct.

Signature of Authorized Official

Date Prepared

4-14-2025

**Appendix B – Required for Trail/Qualified Trout Rehab, Reroute, or Development**☐ Trail Rehab    ☐ Qualified Trout    ☒ New Trail    ☐ Trail Reroute (Mandatory or Discretionary)

County	Township	Range	<input type="radio"/> E <input checked="" type="radio"/> W	Section	1/4 1/4	1/4	GPS Coordinates: Lat. Long.
Douglas	46 N	14		36			
Funded Trail Name or Number (SNARS if applicable) 4/41				Has this trail ever received development or rehabilitation funds in the past? <input checked="" type="radio"/> Yes <input type="radio"/> No   Year: 2024 \$ 402,848.00			
Trail is located on: <input type="radio"/> Private property <input checked="" type="radio"/> Public property			Length of Easement or Landowner Use Agreement public land   years			Expiration Date	
Landowner Where Trail is Located Douglas County Forestry						Telephone Number (715) 378-2219	
What other recreational trail uses are planned for this trail?							

If there are other Recreational uses planned, how much of the trail development/rehab. cost will be paid for by other users?

How many miles would be affected if this project is not funded?		Will this result in closure of a trail? <input type="radio"/> Yes <input type="radio"/> No	
Is this a critical section to the overall trail system? <input type="radio"/> Yes <input type="radio"/> No		Is there a reasonable alternative?	
Does any section of this trail contain a bridge? <input checked="" type="radio"/> Yes <input type="radio"/> No	Will this bridge require rehabilitation now or in the next few years? <input type="radio"/> Yes <input checked="" type="radio"/> No		What is the weight of your puller & drag/grading equipment? lbs.

☐ Yes   ☒ No   Have you contacted your local [DNR Water Management Specialist \(WMS\)](#) regarding a permit?

☐ Yes   ☒ No   Is a permit needed? (Please provide any written correspondence from WMS.)

☐ Yes   ☒ No   Will this project be located near or cross any intermittent or perennial waterway? [Surface Water Data Viewer](#)

☐ Yes   ☒ No   Will this project be located near or cross any wetland?

☐ Yes   ☒ No   Will this project involve land disturbance – including clearing and grubbing – of 1 acre or more of land? (Less than 4/10th mile for a typical trail) [DNR Storm Water Contact List](#)

**Trail Project Detailed Description**

7 miles of the 10.4 miles of requested trail need to be upgraded in order to support extensive Summer ATV/UTV traffic. Which will include replacing 3 existing culverts on the trail with in kind culverts. Grading and spot graveling the sections of trail that are not part of the trout areas.



- For development projects, contingency and indirect costs are not eligible expenses.
- For acquisition projects, complete the Acquisition Project Cost Estimate Section of this form.

# 2025-2026 Douglas County Summer New Miles #3

T46N-R14W-S36

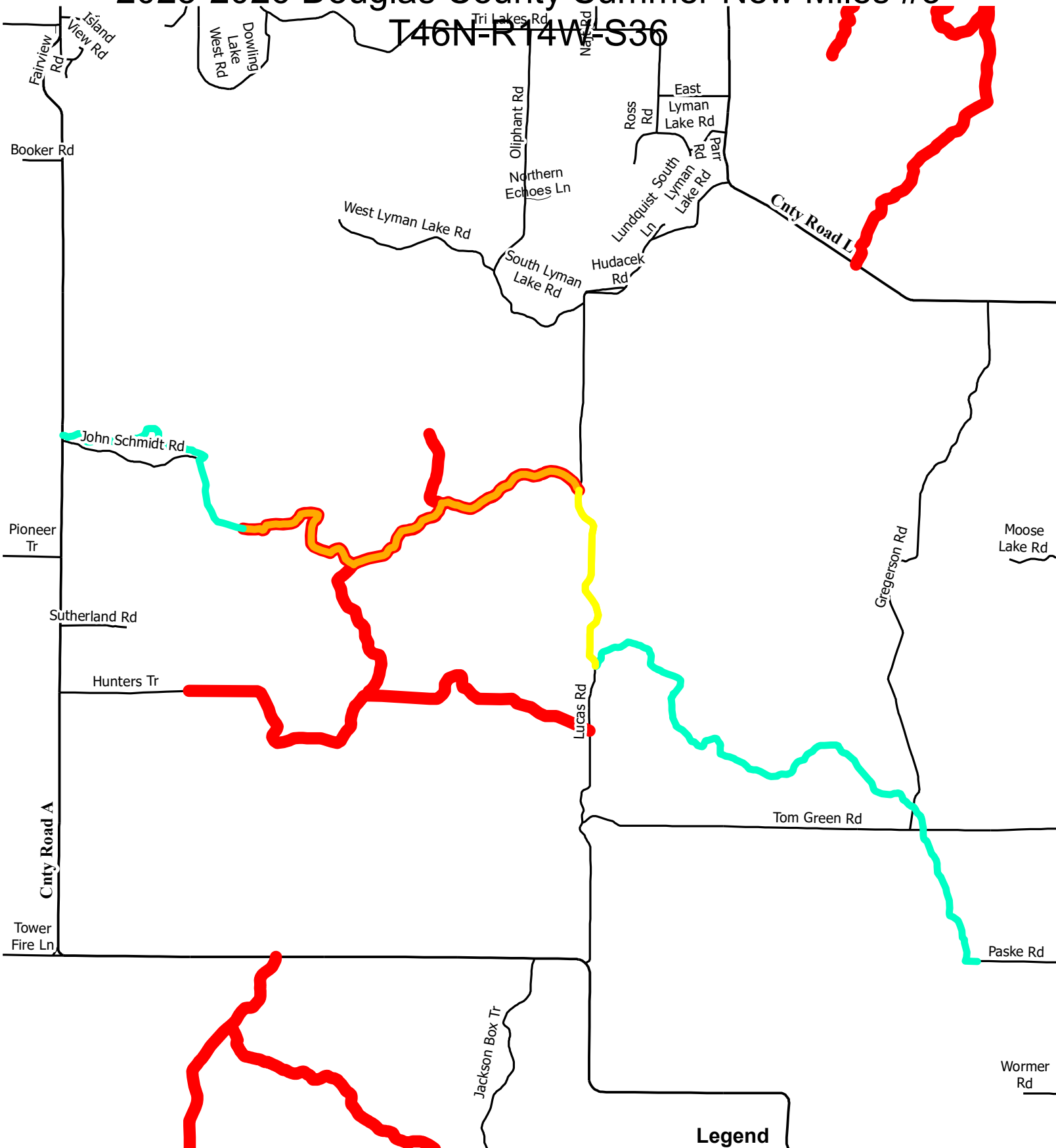

## Legend

- New Trail Request
- CFR gas tax Trout Request
- Town Road Route
- Summer ATV Funded Trails
- CFR

0 0.3 0.6 1.2 1.8 2.4 Miles





# 2025-2026 Douglas County Summer New Miles #3

T46N-R14W-S36

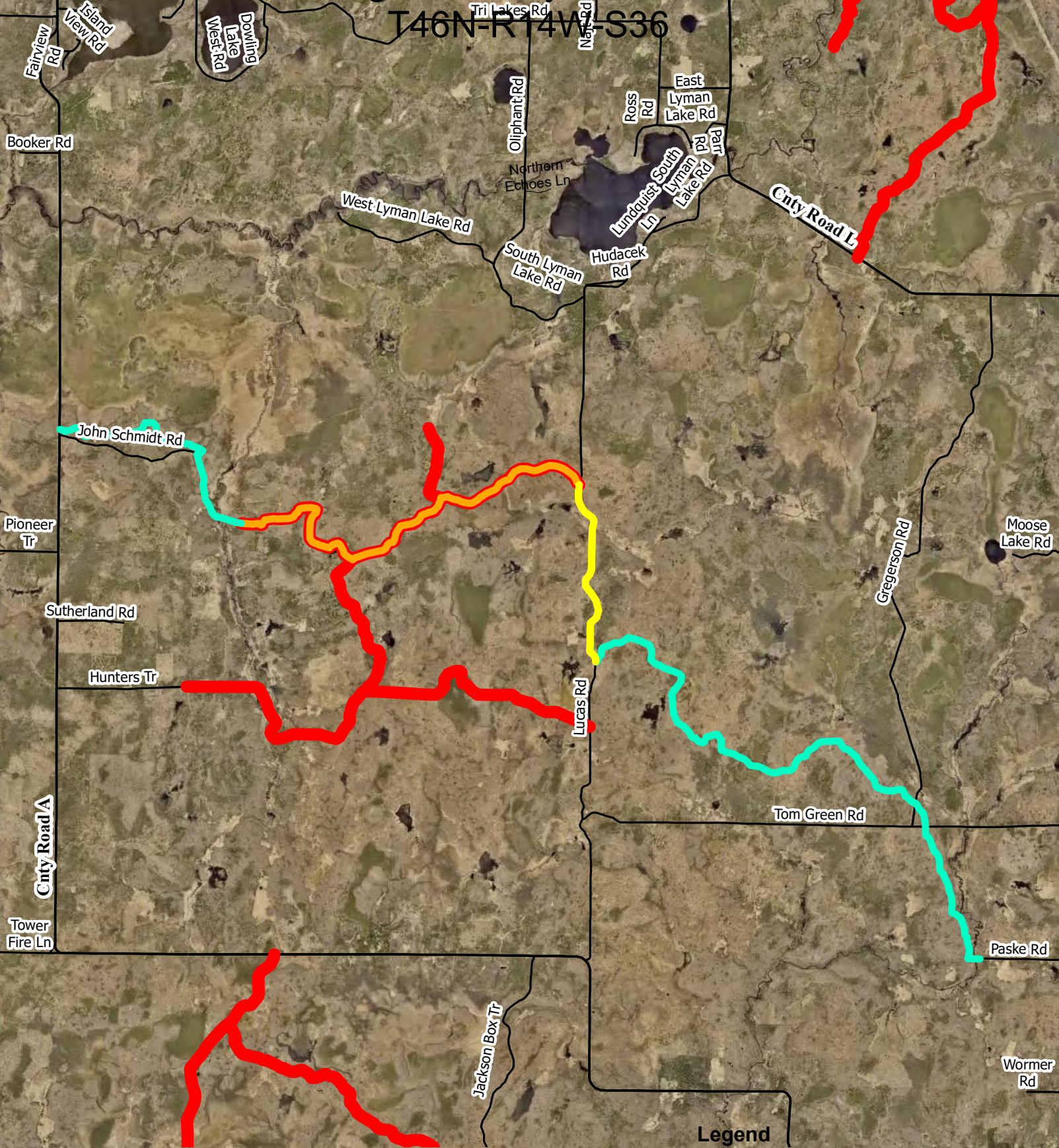

## Legend

- New Trail Request
- CFR gas tax Troute Request
- Town Road Route
- Summer ATV Funded Trails
- CFR



0 0.3 0.6 1.2 1.8 2.4 Miles



# 2025-2026 Douglas County Summer New Miles #3

T46N-R14W-S36

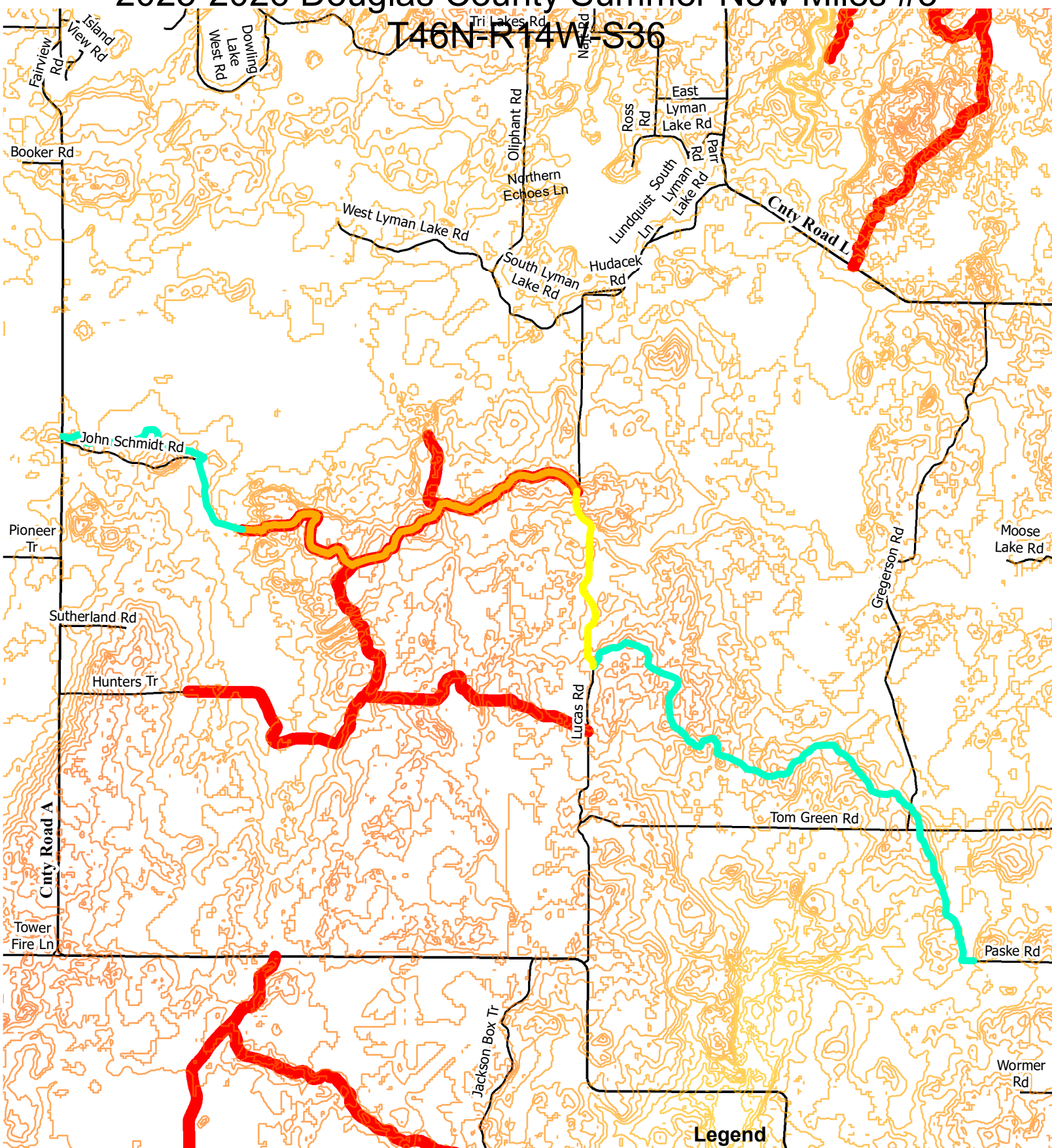

## Legend

- New Trail Request
- CFR gas tax Troute Request
- Town Road Route
- Summer ATV Funded Trails
- CFR

0 0.3 0.6 1.2 1.8 2.4 Miles



# 2025-2026 Douglas County Summer New Miles Request

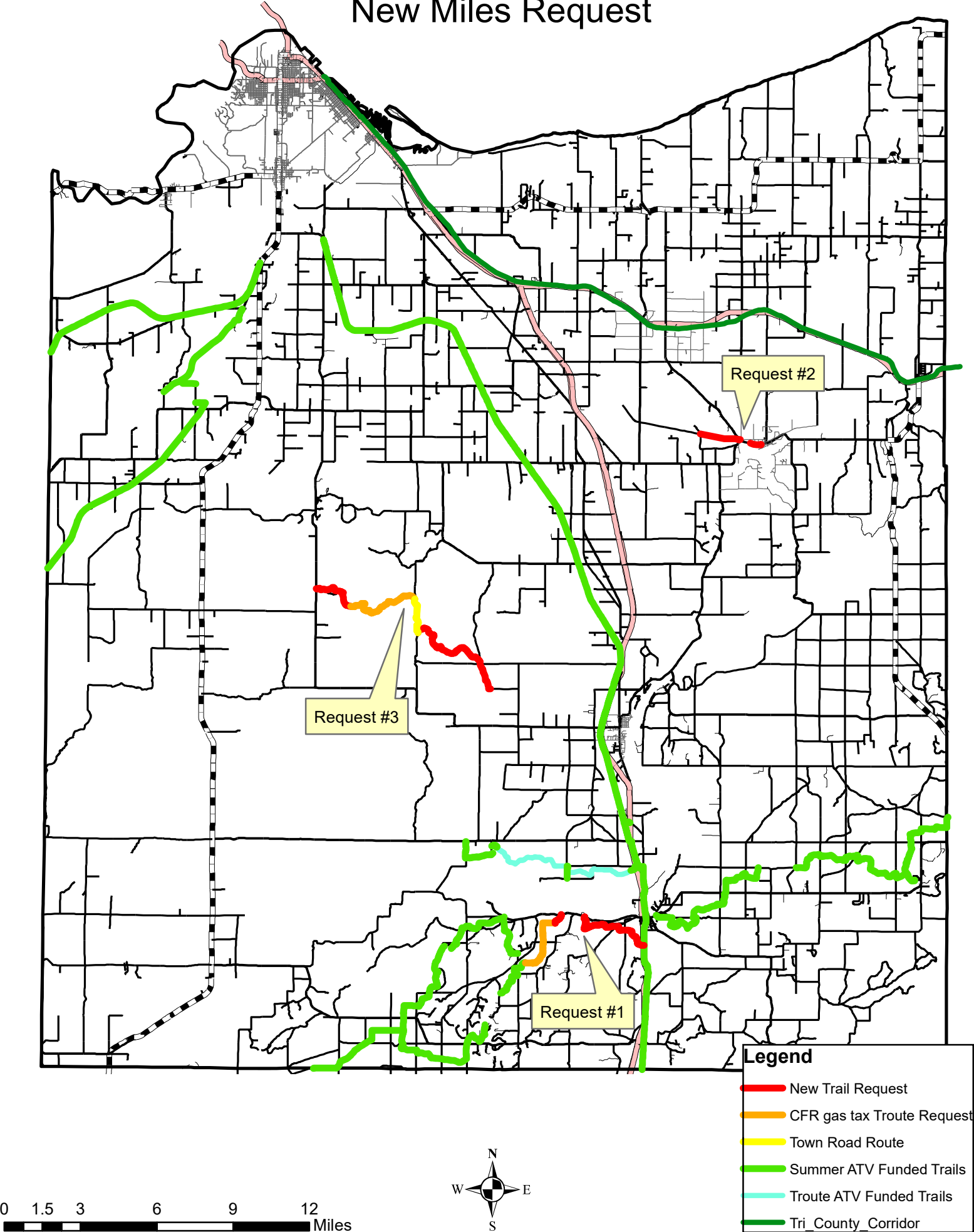



# 2025-2026 Douglas County Summer New Miles Request

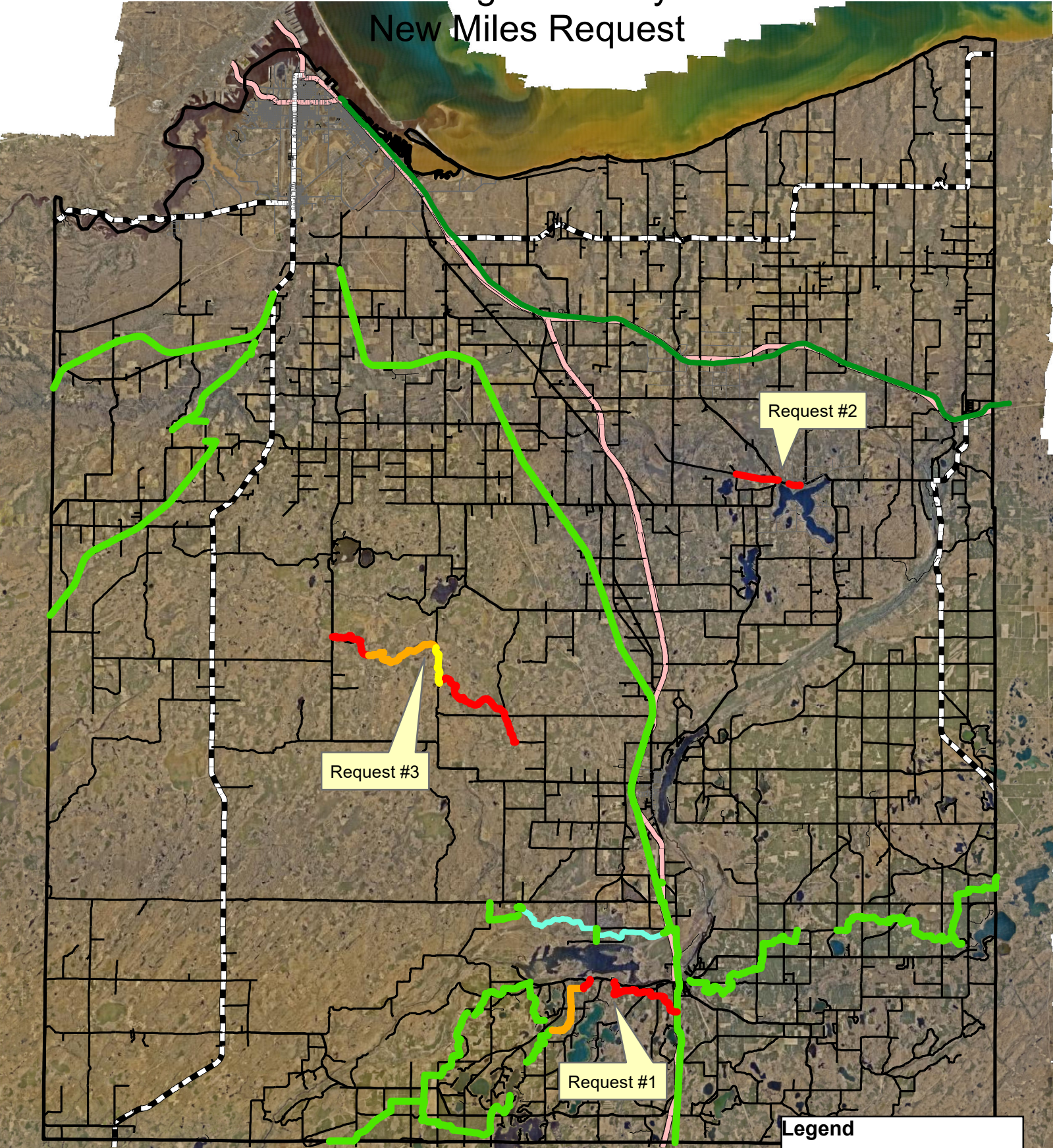

**Legend**

- New Trail Request
- CFR gas tax Troute Request
- Town Road Route
- Summer ATV Funded Trails
- Troute ATV Funded Trails
- Tri\_County\_Corridor