

A-36 Sawyer Lac Courte Oreilles Trail Connections

State of Wisconsin
Department of Natural Resources
dnr.wi.gov

Motorized Recreation Grant Application

For: (choose all that apply)

Form 8700-159 (R 02/2024)

Page 1 of 5

Due Date: April 15

☒ ATV/UTV Trail Aid

☐ Snowmobile Trail Aid

Notice: Completion of this form is required under Wisconsin Statutes 23.09(26) and 23.33. Failure to complete this form will result in denial of financial assistance. Personally identifiable information found on this form is not intended to be used for any other purpose. The Department of Natural Resources (DNR) may provide this information to requesters as required by Wisconsin's Public Records law (ss. 19.31 – 19.39, Wis. Stats.).

Instructions: Applications may combine more than one source of funds. They may be submitted for consideration of traditional ATV, UTV, Snowmobile and Motorized Stewardship funding. Submit one copy of all forms and attachments. See Page 2 for necessary attachments. Send applications to your [Community Services Specialist](#).

DNR Use Only	
Category	Number

Section 1: Applicant Information

Applicant / Organization Name Sawyer County Forestry Department				Check Recipient: Individual other than authorized individual to act on behalf of the applicant. <input type="checkbox"/> Select if the same as applicant.			
Individual Authorized to Act on Behalf of Applicant per Resolution Greg Peterson				Check Recipient Name (Name to Appear on Check)			
Title Forest Administrator				Title			
Address 10610 Main Street, Suite 100				Address			
City Hayward	State WI	ZIP Code 54843		City	State	ZIP Code	
Telephone Number (715) 634-4846		Email Address greg.peterson@sawyercountygov.org					

Section 2: Project Information Required for all Projects

Project Title New Summer ATV Maintenance 2025-2026 Trail 3					Current Funded Miles	New Miles (if applicable) 3.6 18.4 miles total
County Sawyer	Township 40 N	Range 8	Section <div style="display: flex; align-items: center;"> <input type="radio"/> E <input checked="" type="radio"/> W </div>	¼ ¼	¼	GPS Coordinates: Lat. _____ Long. _____

Project Description Summary

This application is for new ATV summer trail maintenance to cover the 2025-2026 season (\$1,000.00/mile). This application is for **3.6** miles of trail from Green Lake Road to County Highway K. This trail was not funded in the past due to it being on Tribal Land and there wasn't an MOU for maintenance. **Sawyer County received a MOU for maintenance for this trail on March 18, 2024 from the tribal governing board.**

Six new trail segments submitted, all existing on Tribal Land. Combined, they are;

- Trail 3 - 3.6 miles, Green Lake Rd to HWY K
- Trail 9 - 3.5 miles, Hideout Road to HWY CC
- Trail 29 - 2.8 miles, Trail 29/30 Intersection to Frogg Rd
- Trail 30 - 4.8 miles, Trail 30/3 Intersection to Casino
- Trail 33 - 1.3 miles, Little Lake Rd to Blueberry Rd
- Trail 777 - 2.4 miles, Green Lake Rd to Gurno Lake Rd

☒ I certify that all maintenance land use agreements are on file.

Estimated Cost

Maintenance	Acquisition	Insurance	Development	Bridge Rehab.	Trail Rehab.	Total Estimated Cost
\$3,600.00						\$3,600.00
Leave Blank – DNR Use Only						
						\$18,400

Applicant Certification

Printed Name of Authorized Official Greg Peterson	Official's Title Forest Administrator
---	---

As the applicant's authorized official, I certify that, to the best of my knowledge, the information in this application is true and correct.

Signature of Authorized Official

4/10/28
Date Prepared

County Wide ATV New Miles Map

Sawyer County, WI

Legend

- New Miles
- County Highways
- State Highways
- Sawyer County ATV/Snowmobile Trails
- Town Roads



0 2 4 mi



N

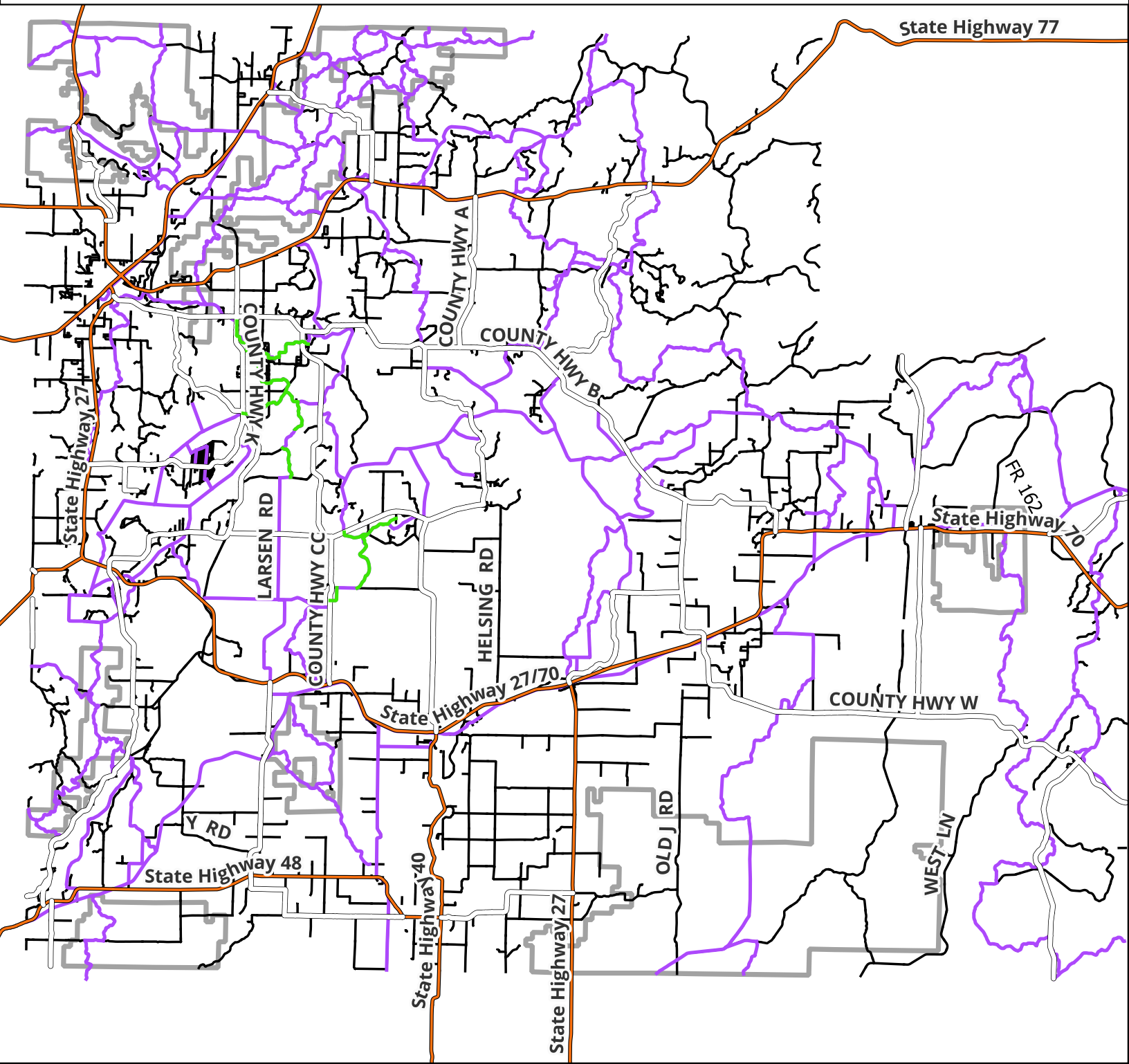

Trail 3 New Maintenance Miles

Green Lake Rd. - Cty Hwy. K

Sawyer County, WI

T40N R8W

Legend

- County Highways
- New Miles
- Sawyer County Rec Trails
 - ATV Route
 - Dual Use Trail
 - Snowmobile Trail
- Town Roads

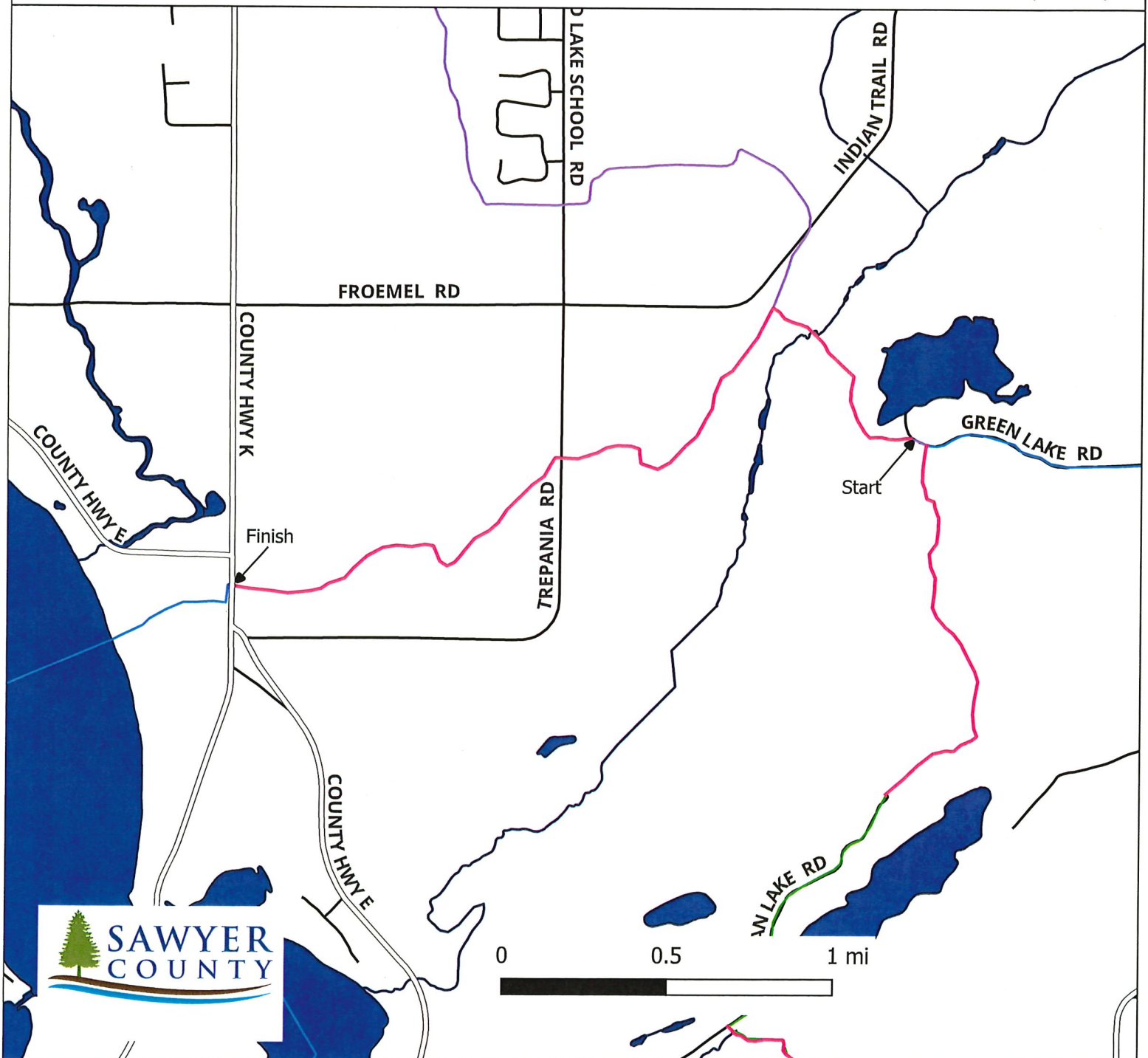

Trail 3 New Maintenance Miles

Green Lake Rd. - Cty Hwy. K

Sawyer County, WI

T40N R8W

Legend

County Highways

New Miles

Sawyer County Rec Trails

ATV Route

Dual Use Trail

Snowmobile Trail

Town Roads

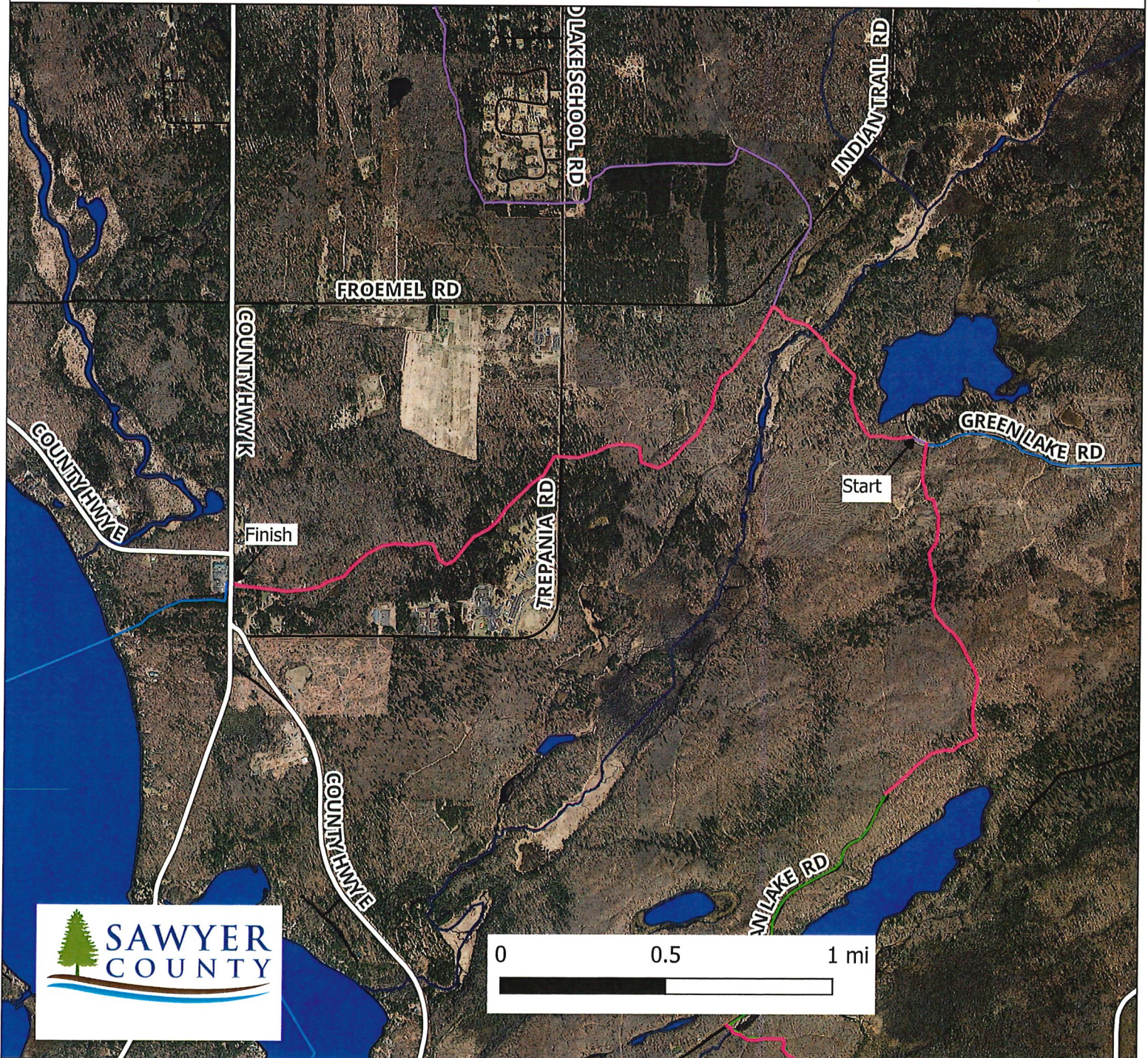

Trail 3 New Maintenance Miles

Green Lake Rd. - Cty Hwy. K

Sawyer County, WI

T40N R8W

Legend

County Highways

New Miles

Sawyer County Rec Trails

ATV Route

Dual Use Trail

Snowmobile Trail

Town Roads

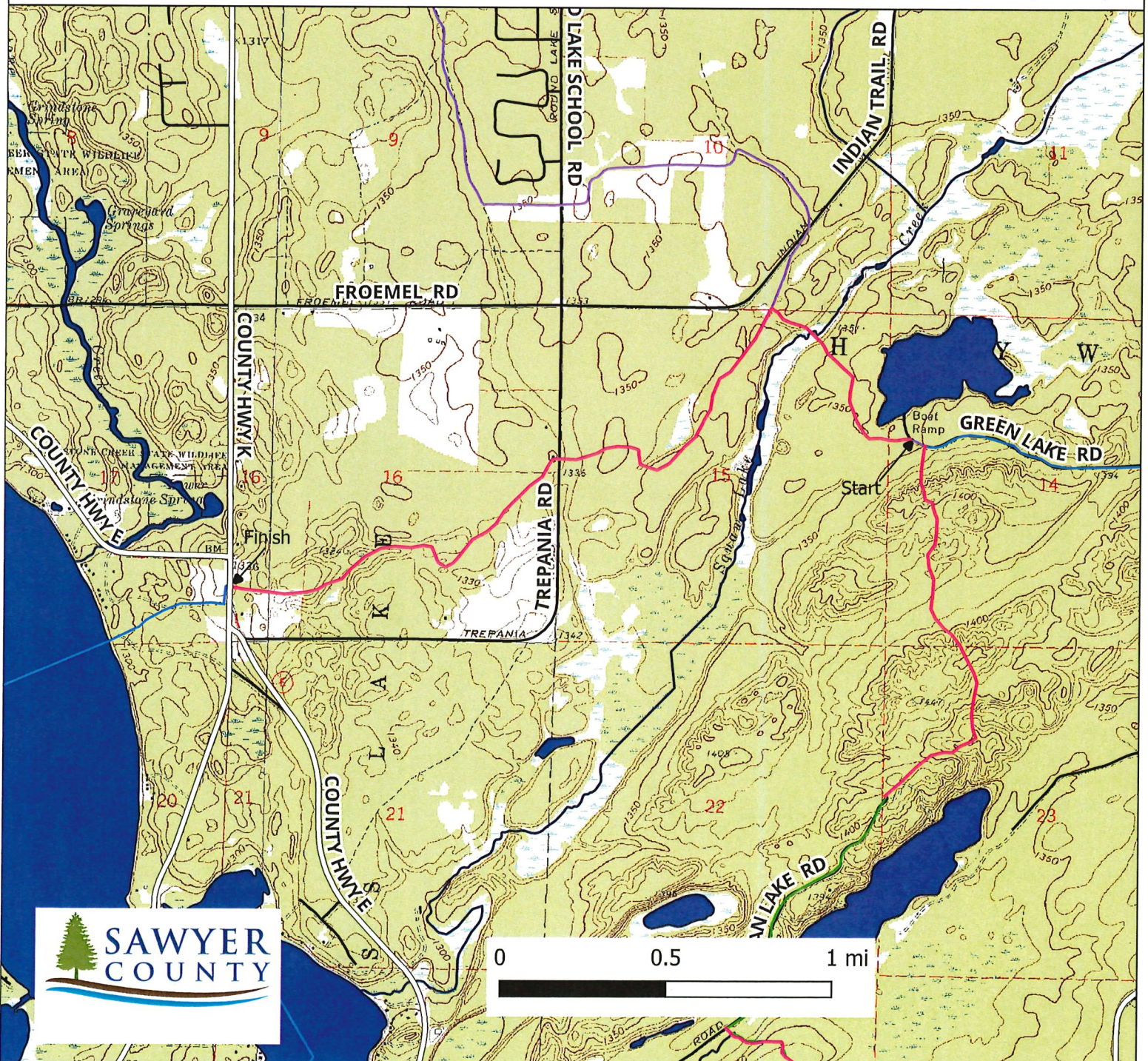

Trail 9 New Maintenance Miles

Hideout Road - Cty Hwy CC

Sawyer County, WI

T39N R7W

Legend

- County Highways
- New Miles
- Sawyer County Rec Trails
 - ATV Route
 - Dual Use Trail
 - Snowmobile Trail
 - Town Roads

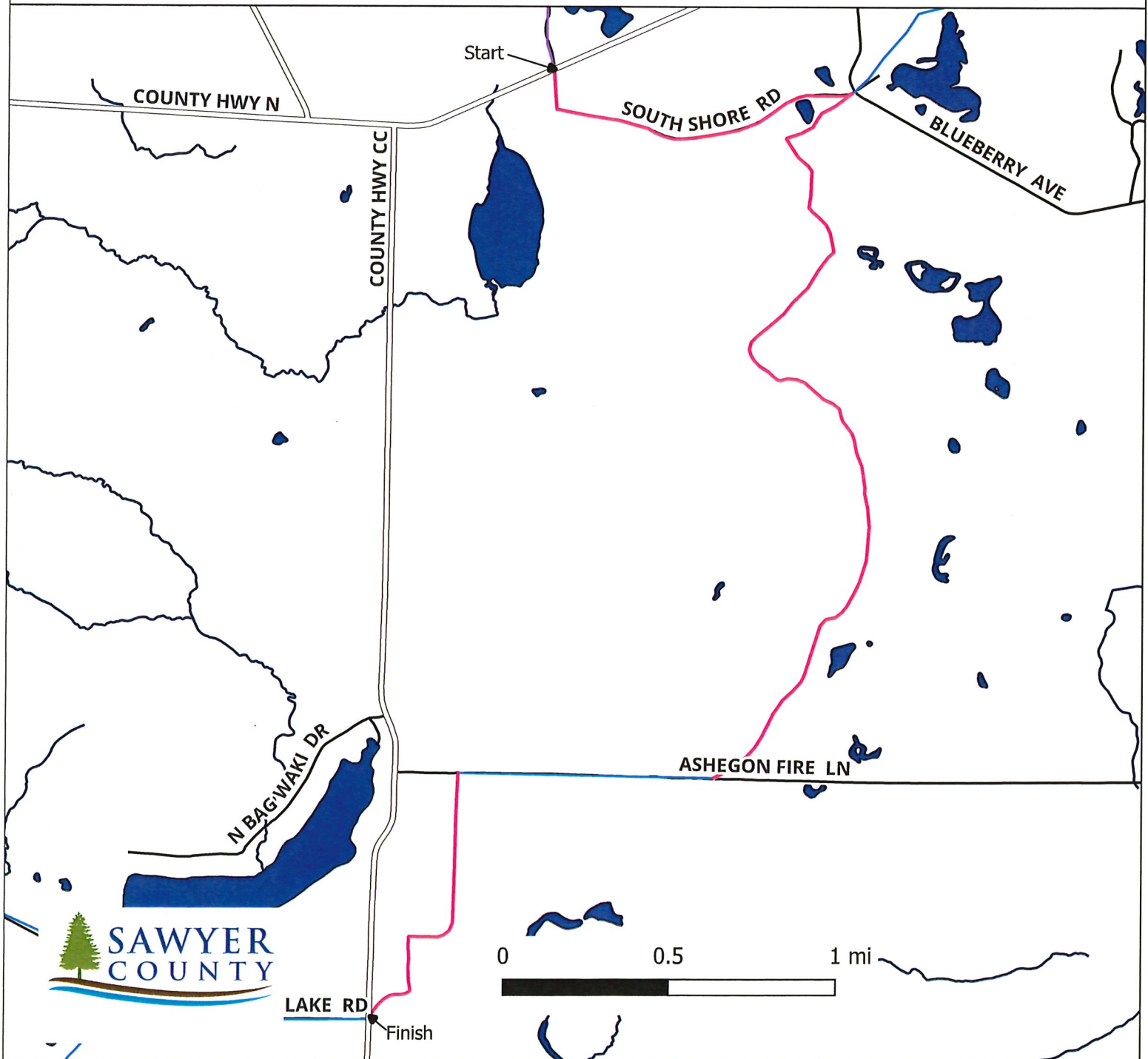

Trail 9 New Maintenance Miles

Hideout Road - Cty Hwy CC

Sawyer County, WI

T39N R7W

Legend

- County Highways
- New Miles
- Sawyer County Rec Trails
 - ATV Route
 - Dual Use Trail
 - Snowmobile Trail
 - Town Roads

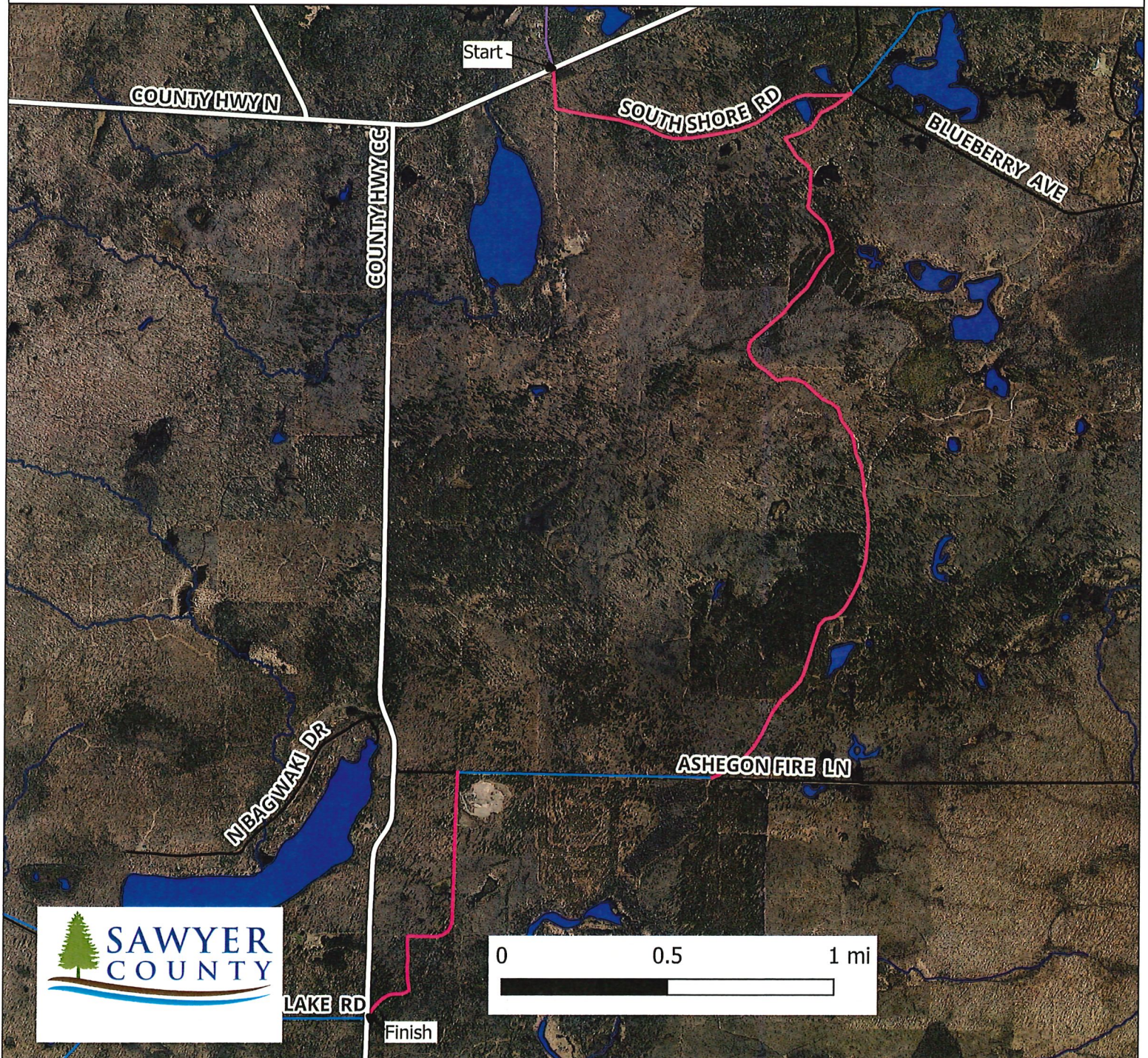

Trail 9 New Maintenance Miles

Hideout Road - Cty Hwy CC

Sawyer County, WI

T39N R7W

Legend

County Highways

New Miles

Sawyer County Rec Trails

ATV Route

Dual Use Trail

Snowmobile Trail

Town Roads

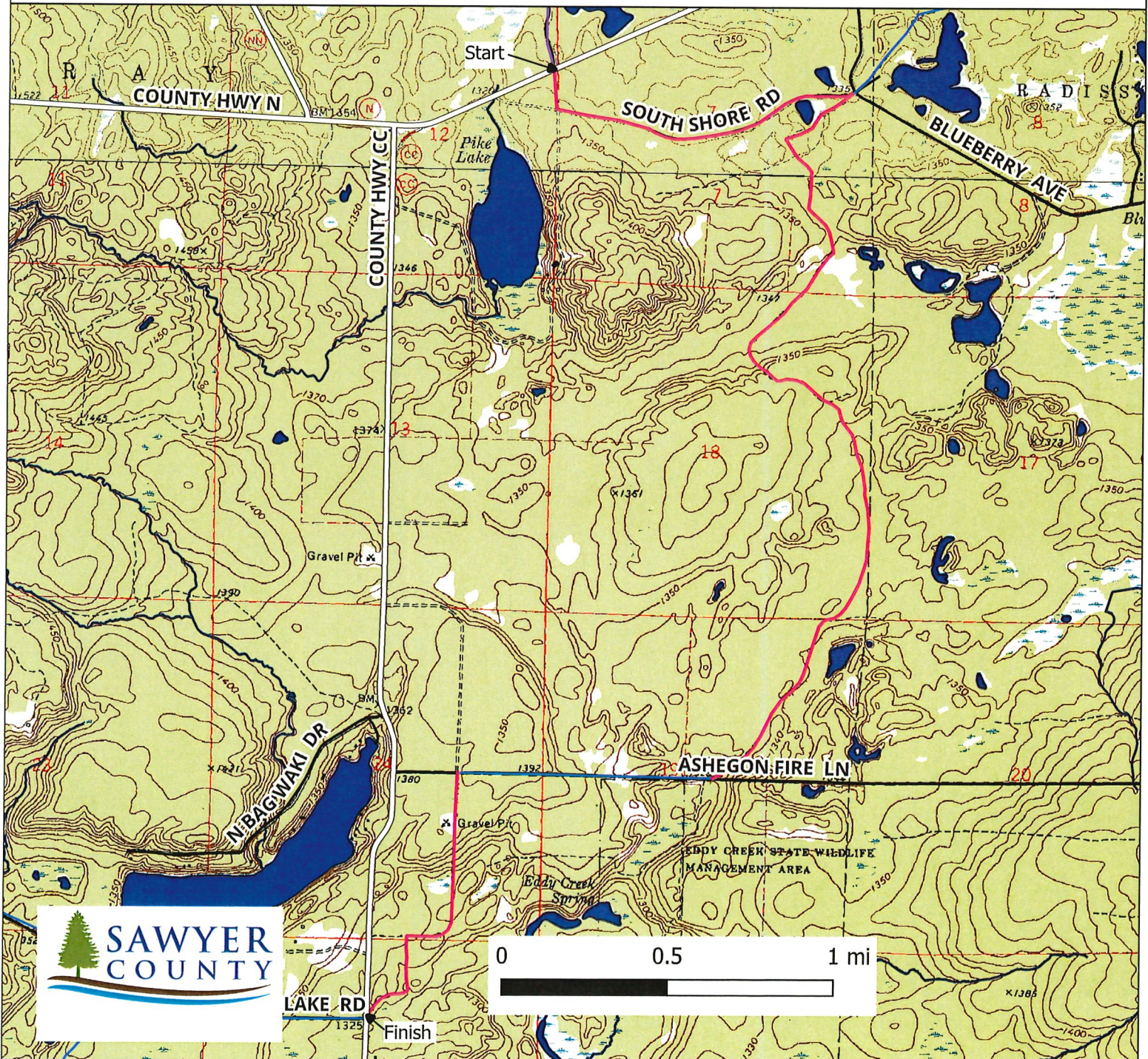

Trail 29 New Maintenance Miles

Trail 29/30 Intersection - Frogg Road

Sawyer County, WI

T40N R8W

Legend

- County Highways
- New Miles
- Sawyer County Rec Trails
 - ATV Route
 - Dual Use Trail
 - Snowmobile Trail
- Town Roads

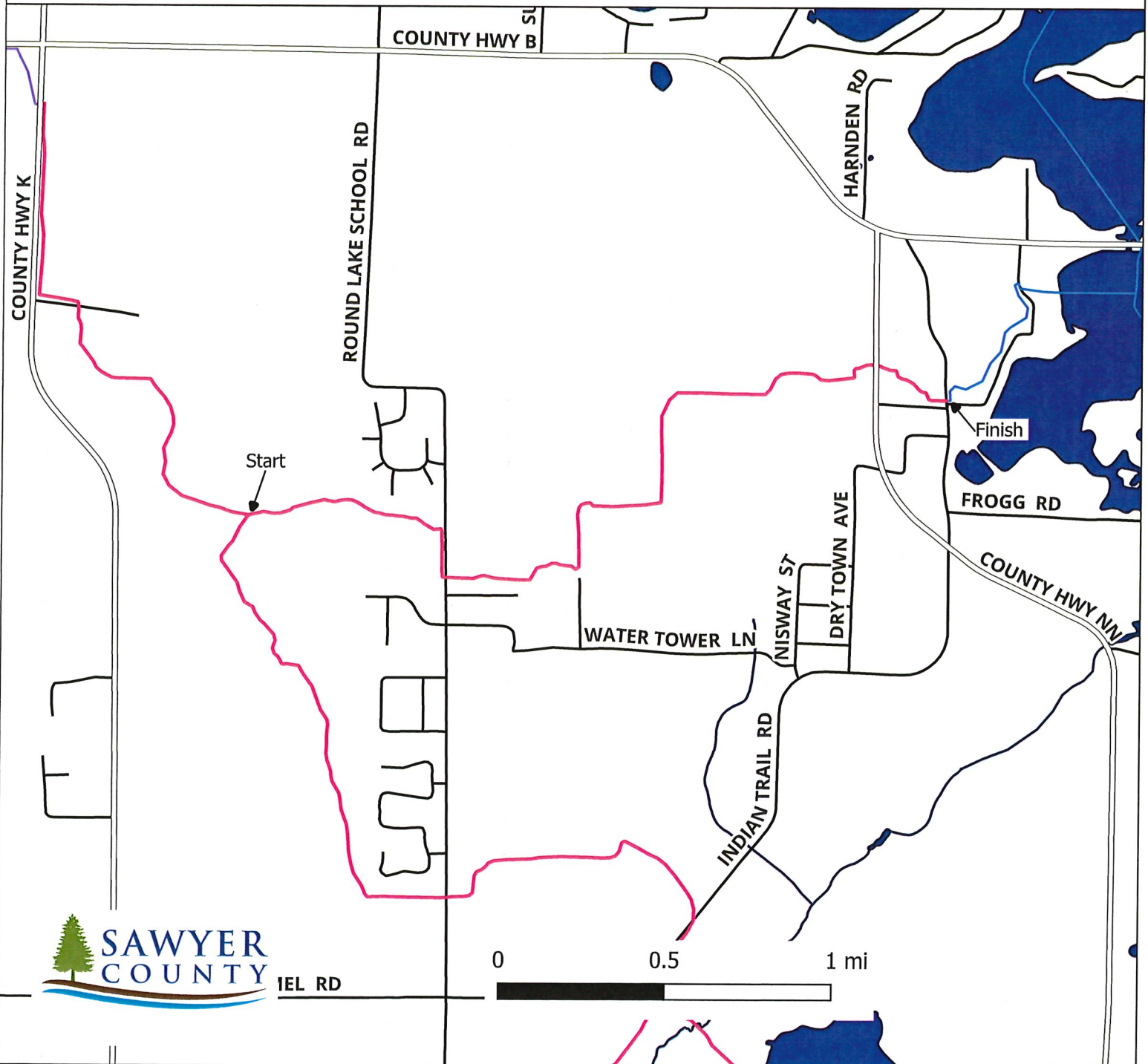

Trail 29 New Maintenance Miles

Trail 29/30 Intersection - Frogg Road

Sawyer County, WI

T40N R8W

Legend

County Highways

New Miles

Sawyer County Rec Trails

ATV Route

Dual Use Trail

Snowmobile Trail

Town Roads

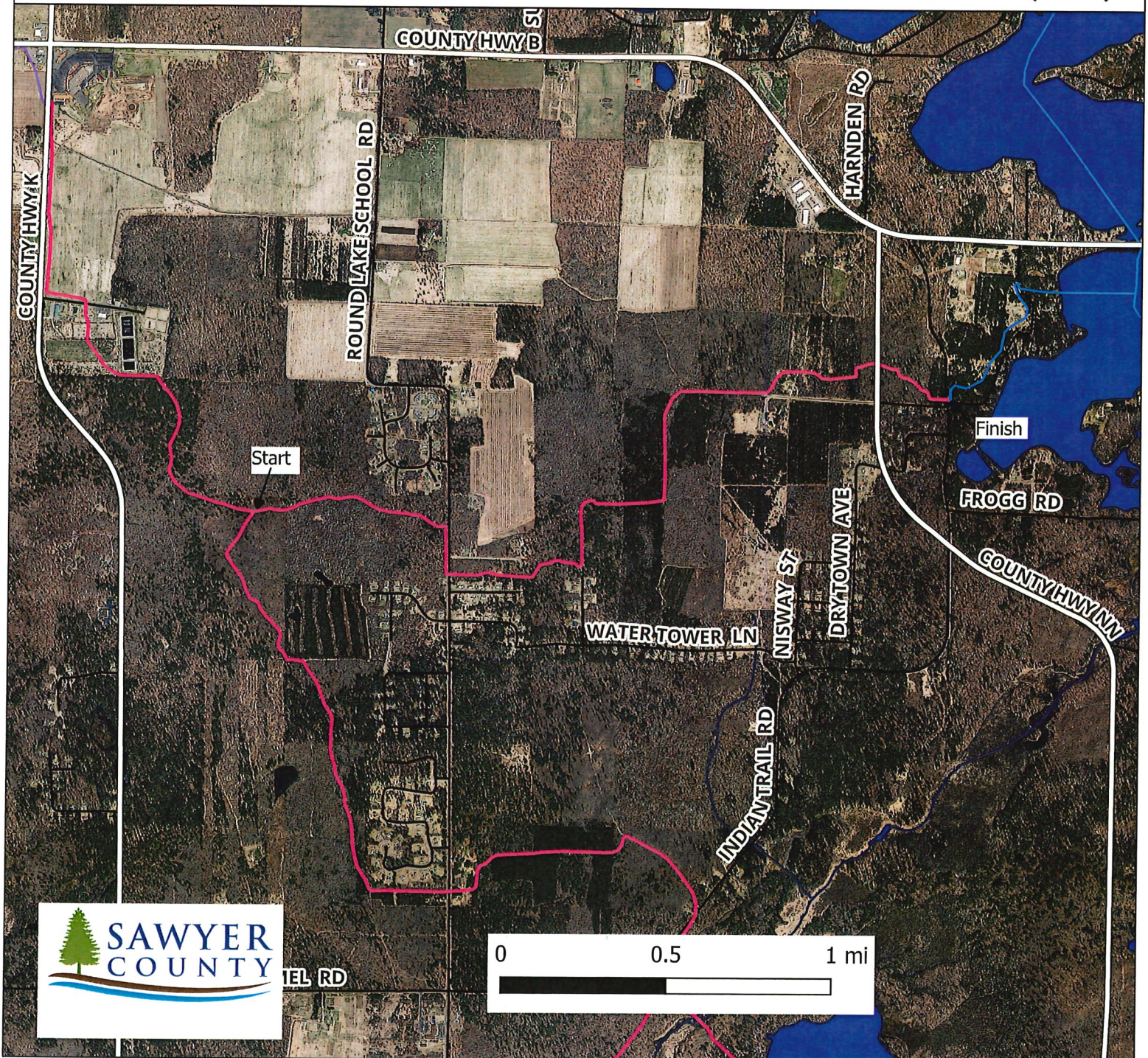

Trail 29 New Maintenance Miles

Trail 29/30 Intersection - Frogg Road

Sawyer County, WI

T40N R8W

Legend

County Highways

New Miles

Sawyer County Rec Trails

ATV Route

Dual Use Trail

Snowmobile Trail

Town Roads

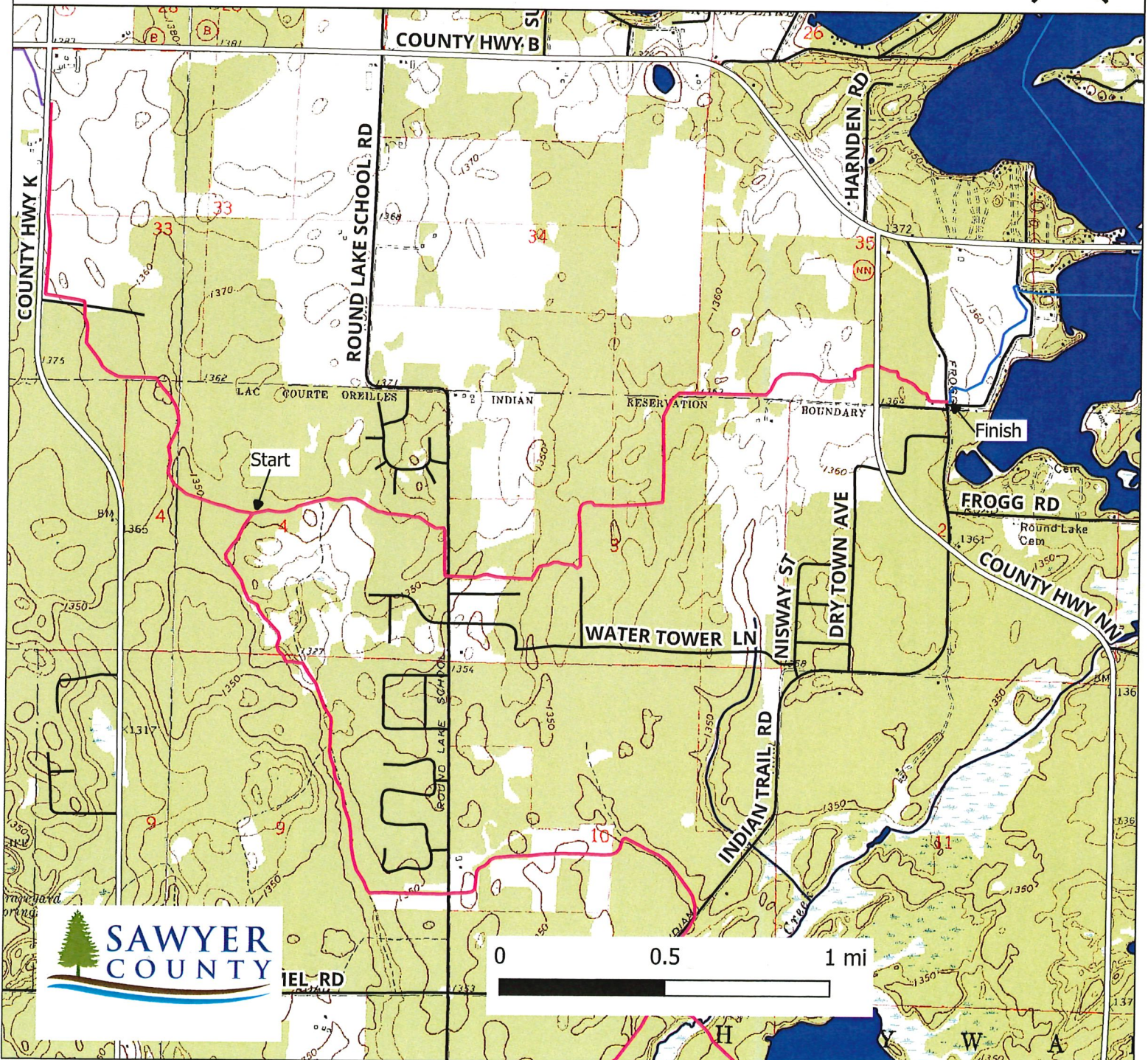

Trail 30 New Maintenance Miles

Trail 3/30 Intersection - Casino

Sawyer County, WI

T40N R8W

Legend

- County Highways
- New Miles
- Sawyer County Rec Trails
 - ATV Route
 - Dual Use Trail
 - Snowmobile Trail
- Town Roads

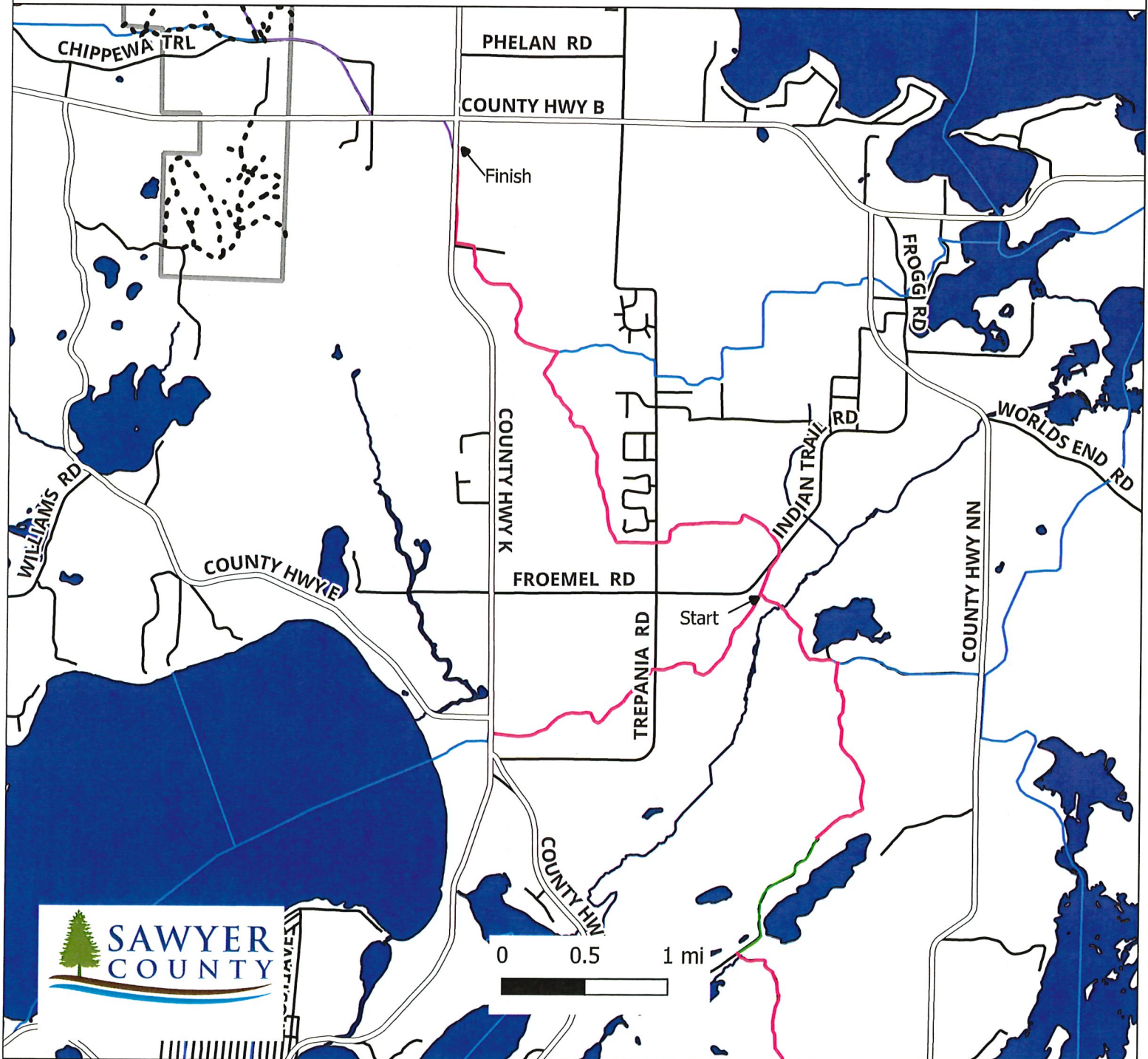

Trail 30 New Maintenance Miles

Trail 3/30 Intersection - Casino

Sawyer County, WI

T40N R8W

Legend

County Highways

New Miles

Sawyer County Rec Trails

ATV Route

Dual Use Trail

Snowmobile Trail

Town Roads



Legend

- Town Roads

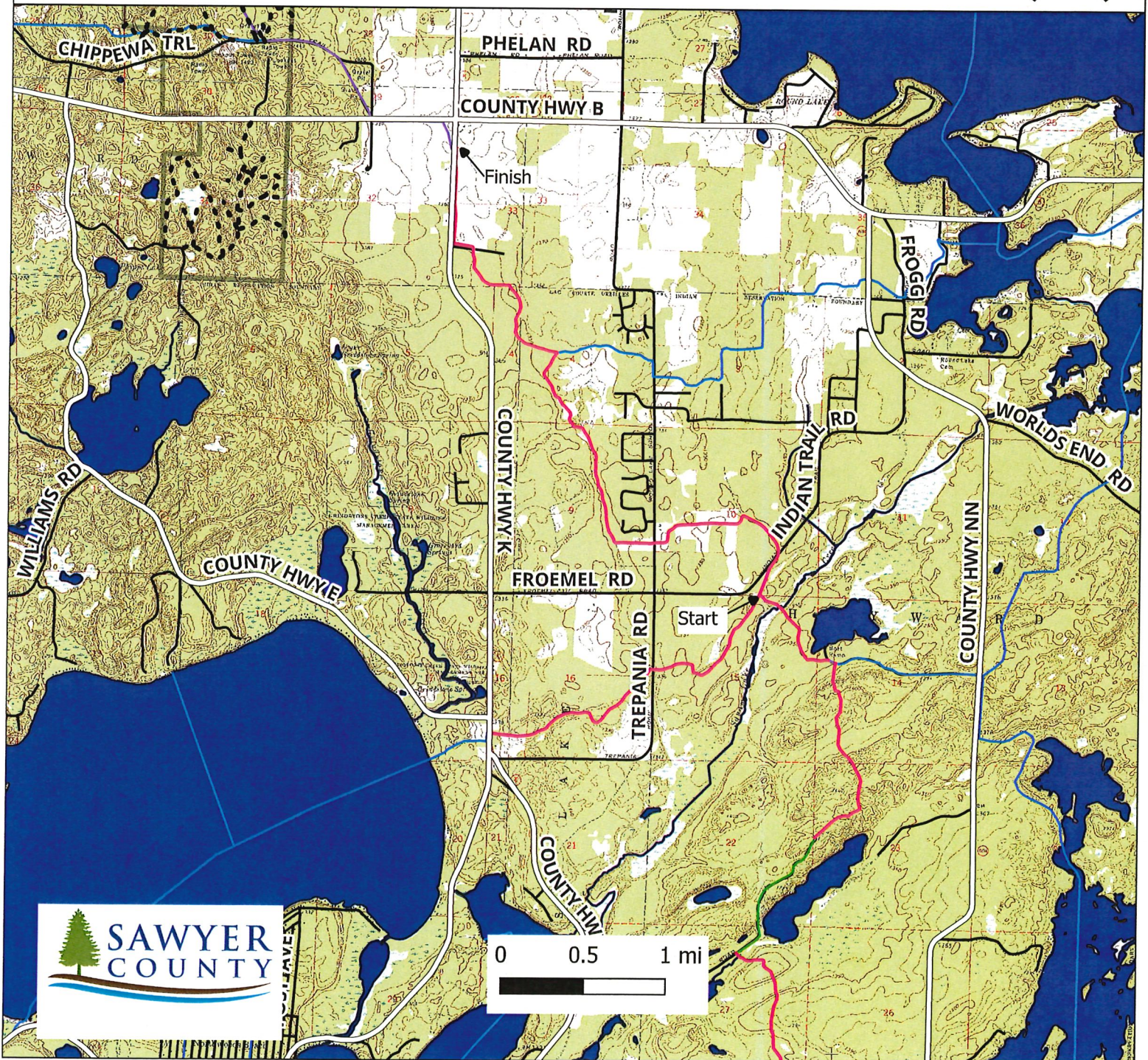

Trail 33 New Maintenance Miles Little Lake Rd. - Blueberry Lake Rd. Sawyer County, WI T39N R7W

Legend

- County Highways
- New Miles
- Sawyer County Rec Trails
 - ATV Route
 - Dual Use Trail
 - Snowmobile Trail
- Town Roads

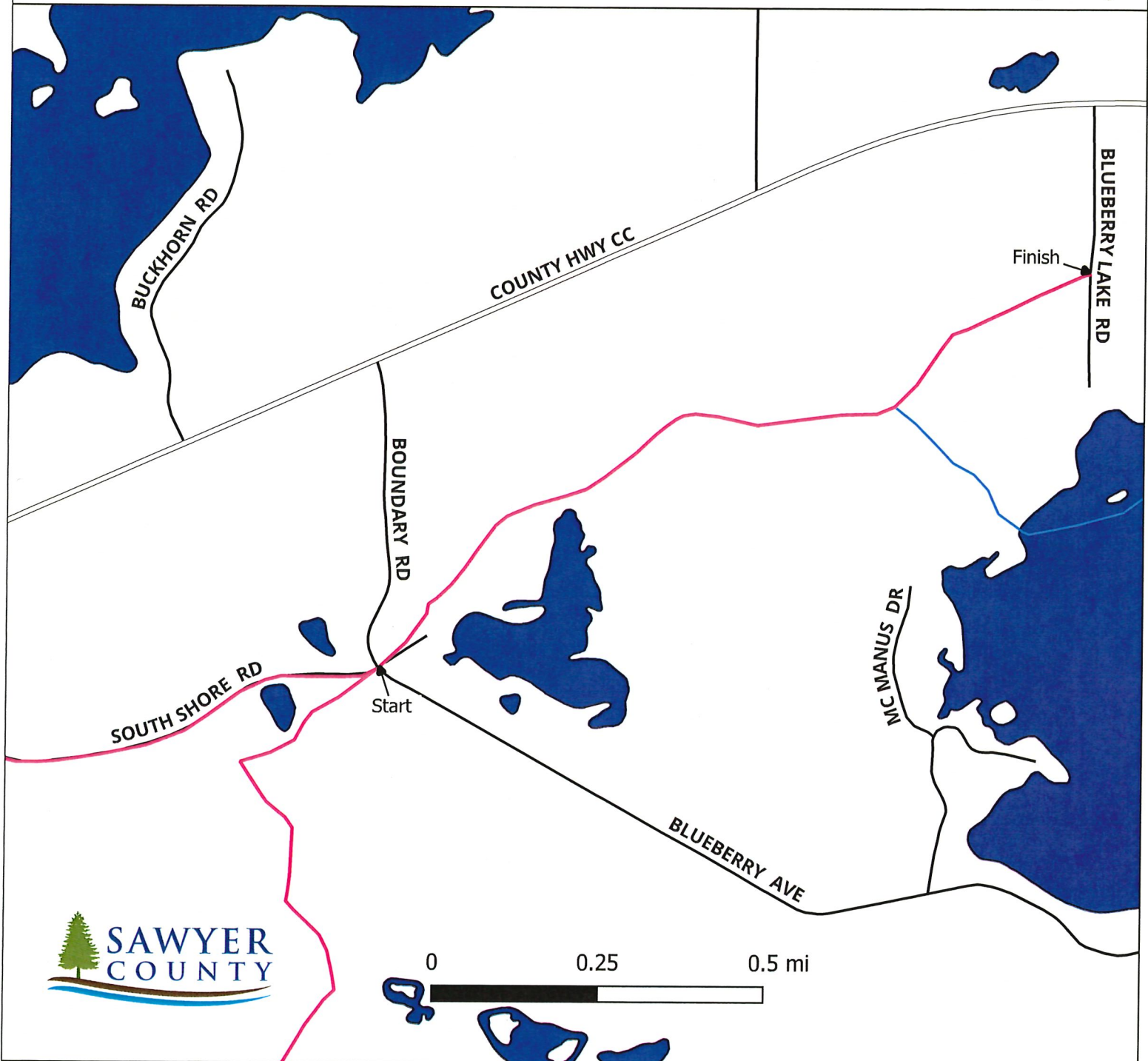

Trail 33 New Maintenance Miles

Little Lake Rd. - Blueberry Lake Rd.

Sawyer County, WI

T39N R7W

Legend

- County Highways
- New Miles
- Sawyer County Rec Trails
 - ATV Route
 - Dual Use Trail
 - Snowmobile Trail
- Town Roads

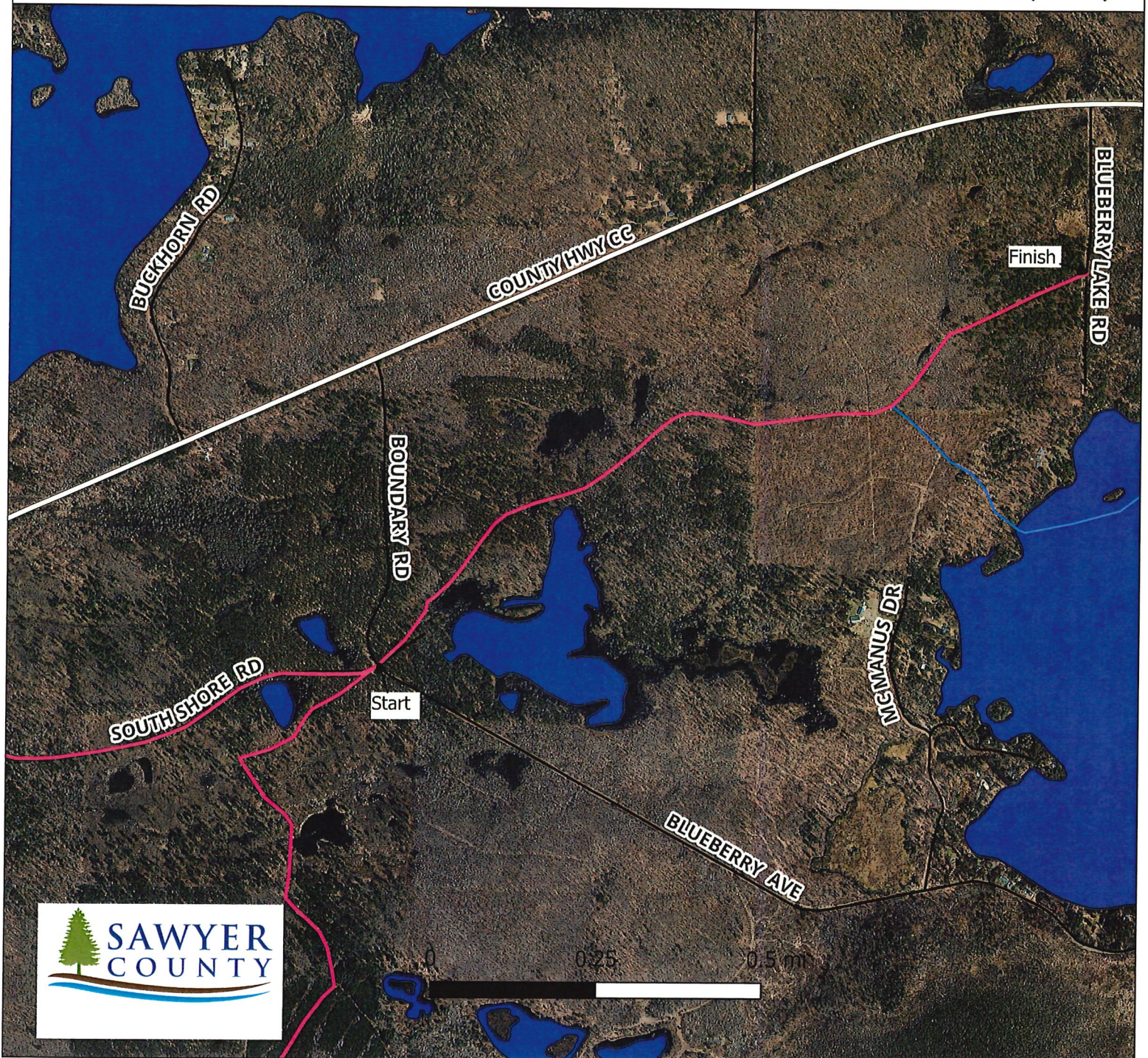

Trail 33 New Maintenance Miles Little Lake Rd. - Blueberry Lake Rd. Sawyer County, WI T39N R7W

Legend

County Highways

New Miles

Sawyer County Rec Trails

ATV Route

Dual Use Trail

Snowmobile Trail

Town Roads

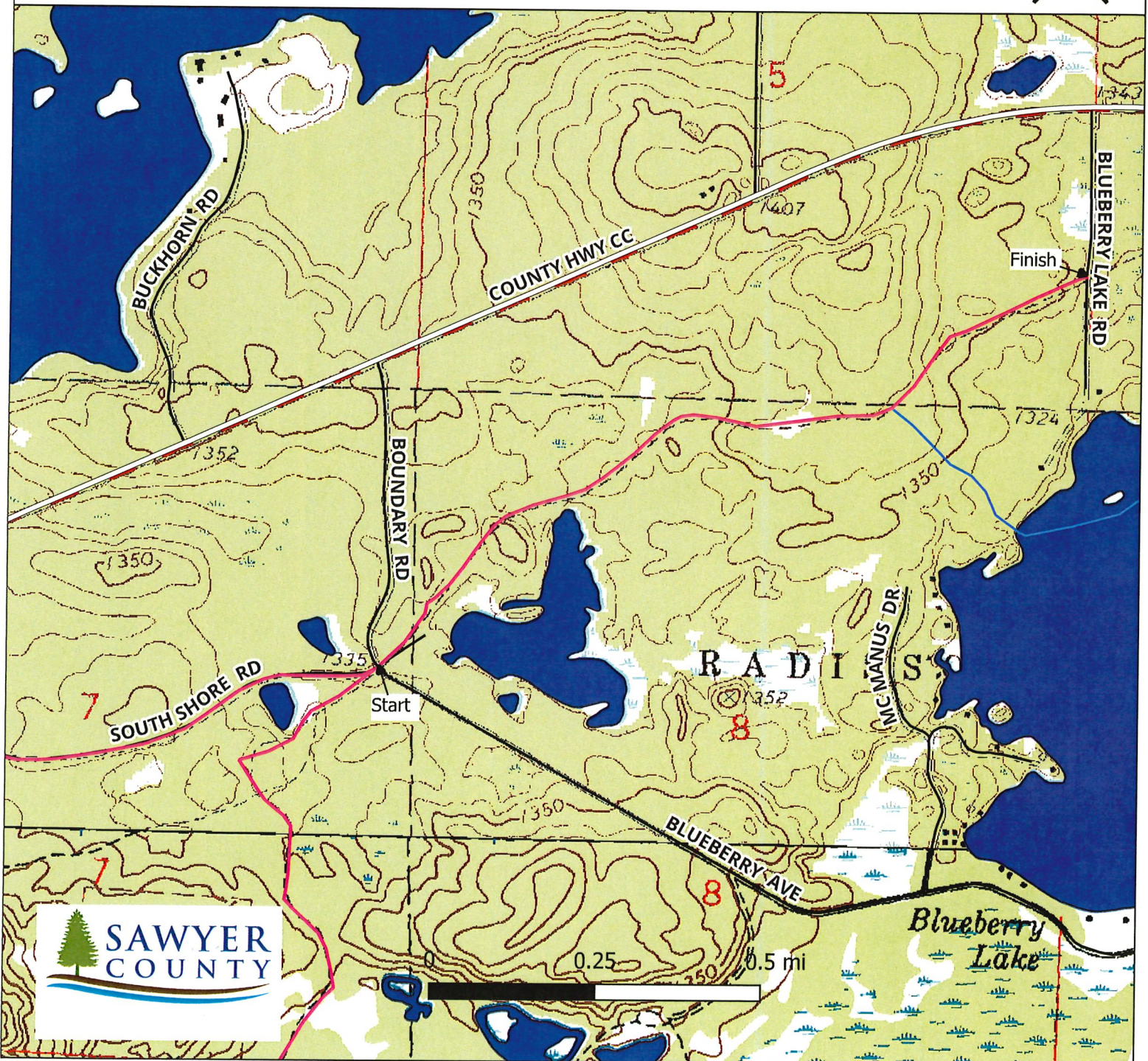

Trail 777 New Maintenance Miles Green Lake Rd. - Gurno Lake Rd. Sawyer County, WI T40N R8W

Legend

County Highways

New Miles

Sawyer County Rec Trails

ATV Route

Dual Use Trail

Snowmobile Trail

Town Roads

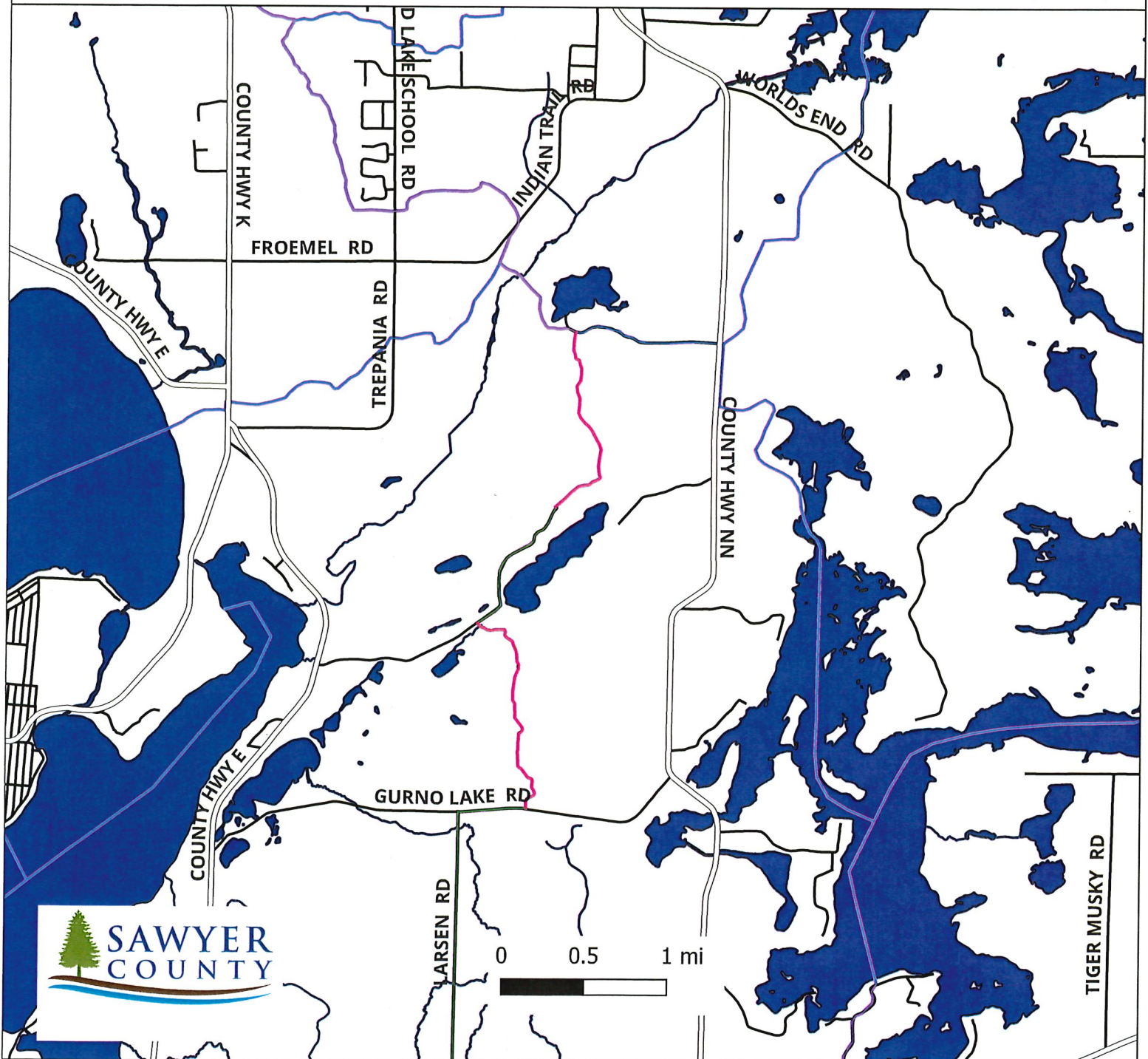

Trail 777 New Maintenance Miles Green Lake Rd. - Gurno Lake Rd. Sawyer County, WI T40N R8W

Legend

County Highways

New Miles

Sawyer County Rec Trails

ATV Route

Dual Use Trail

Snowmobile Trail

Town Roads

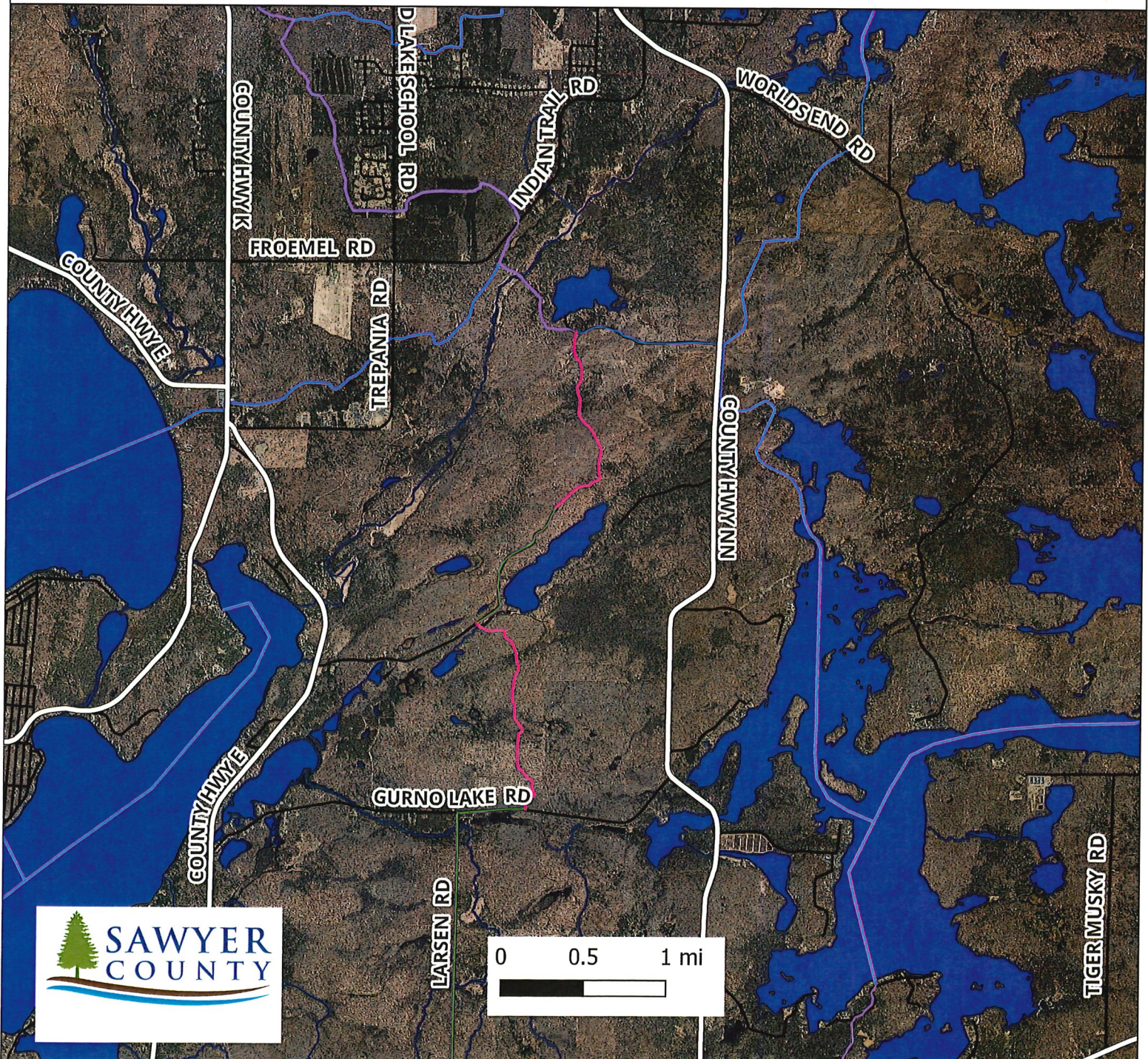

Trail 777 New Maintenance Miles

Green Lake Rd. - Gurno Lake Rd.

Sawyer County, WI

T40N R8W

Legend

County Highways

New Miles

Sawyer County Rec Trails

ATV Route

Dual Use Trail

Snowmobile Trail

Town Roads

