

State of Wisconsin
Department of Natural Resources
dnr.wi.gov

Motorized Recreation Grant Application**For:** (choose all that apply)

Form 8700-159 (R 02/2024)

Page 1 of 5

Due Date: April 15☒ ATV/UTV Trail Aid☐ Snowmobile Trail Aid

Notice: Completion of this form is required under Wisconsin Statutes 23.09(26) and 23.33. Failure to complete this form will result in denial of financial assistance. Personally identifiable information found on this form is not intended to be used for any other purpose. The Department of Natural Resources (DNR) may provide this information to requesters as required by Wisconsin's Public Records law {ss. 19.31 – 19.39, Wis. Stats.}.

Instructions: Applications may combine more than one source of funds. They may be submitted for consideration of traditional ATV, UTV, Snowmobile and Motorized Stewardship funding. Submit one copy of all forms and attachments. See Page 2 for necessary attachments. Send applications to your Community Services Specialist.

DNR Use Only	
Category	Number

Section 1: Applicant Information

Applicant / Organization Name Marinette County			Check Recipient: Individual other than authorized individual to act on behalf of the applicant. <input checked="" type="checkbox"/> Select if the same as applicant.		
Individual Authorized to Act on Behalf of Applicant per Resolution Ryan Bourassa			Check Recipient Name (Name to Appear on Check)		
Title Forestry Administrator			Title		
Address 1926 Hall Avenue			Address		
City Marinette	State WI	ZIP Code 54143	City	State	ZIP Code
Telephone Number 715-732-7526		Email Address ryan.bourassa@marinettecountywi.gov			

Section 2: Project Information Required for all Projects

Project Title New Marinette County ATV/UTV Trail - Waboose					Current Funded Miles 0.0	New Miles (if applicable) 1.91
County Marinette	Township 32 N	Range 18	Section 18,19	1/4 1/4 <input checked="" type="checkbox"/>	1/4 <input checked="" type="checkbox"/>	GPS Coordinates: Lat. _____ Long. _____

Project Description Summary

Marinette County desires to create a new 1.91 mile, all season, ATV/UTV trail connecting the current all season trail system with Waboose Lane and County Hwy W, both of which are open to year-round ATV/UTV traffic. This new segment of trail is anticipated to increase access to the trail system for those who live in the Waboose Lake community as well as increase access to the year-round trail system to the many businesses and property owners within the Crooked Lake community, just west of the county line, via County Hwy W. Upon creation of this new trail, the current trail system will no longer reside/share Forest Road 1613.

☒ I certify that all maintenance land use agreements are on file.

Estimated Cost

Maintenance	Acquisition	Insurance	Development	Bridge Rehab.	Trail Rehab.	Total Estimated Cost
			\$139,552.40			\$139,552.40

Leave Blank – DNR Use Only

--	--	--	--	--	--	--

Applicant Certification

Printed Name of Authorized Official Ryan Bourassa	Official's Title Forestry Administrator
--	--

As the applicant's authorized official, I certify that, to the best of my knowledge, the information in this application is true and correct.

Signature of Authorized Official

04-14-2025
Date Prepared

Motorized Recreation Grant Application

Form 8700-159 (R 02/2024)

Page 5 of 5

Appendix B – Required for Trail/Qualified Trout Rehab, Reroute, or Development

☐ Trail Rehab ☐ Qualified Trout ☒ New Trail ☐ Trail Reroute (Mandatory or Discretionary)

County Marinette	Township 32 N	Range 18	<input checked="" type="radio"/> E <input type="radio"/> W	Section 18,19	1/4 1/4 <input type="checkbox"/>	1/4 <input type="checkbox"/>	GPS Coordinates: Lat. Long.
Funded Trail Name or Number (SNARS if applicable) NA				Has this trail ever received development or rehabilitation funds in the past? <input type="radio"/> Yes <input checked="" type="radio"/> No Year: \$			
Trail is located on: <input type="radio"/> Private property <input checked="" type="radio"/> Public property			Length of Easement or Landowner Use Agreement NA years			Expiration Date NA	
Landowner Where Trail is Located Marinette County						Telephone Number (715) 732-7526	
What other recreational trail uses are planned for this trail? Snowmobile Trail							
If there are other Recreational uses planned, how much of the trail development/rehab. cost will be paid for by other users? None - Outside of potential future maintenance requests.							
How many miles would be affected if this project is not funded? 1.05				Will this result in closure of a trail? <input type="radio"/> Yes <input checked="" type="radio"/> No			
Is this a critical section to the overall trail system? <input checked="" type="radio"/> Yes <input type="radio"/> No			Is there a reasonable alternative? No				
Does any section of this trail contain a bridge? <input type="radio"/> Yes <input checked="" type="radio"/> No			Will this bridge require rehabilitation now or in the next few years? <input type="radio"/> Yes <input checked="" type="radio"/> No			What is the weight of your puller & drag/grading equipment? Unknown lbs.	

- ☐ Yes ☒ No Have you contacted your local DNR Water Management Specialist (WMS) regarding a permit?
- ☐ Yes ☒ No Is a permit needed? (Please provide any written correspondence from WMS.)
- ☐ Yes ☒ No Will this project be located near or cross any intermittent or perennial waterway? Surface Water Data Viewer
- ☐ Yes ☒ No Will this project be located near or cross any wetland?
- ☒ Yes ☐ No Will this project involve land disturbance – including clearing and grubbing – of 1 acre or more of land? (Less than 4/10th mile for a typical trail) DNR Storm Water Contact List

Trail Project Detailed Description

Marinette County proposes to create 1.91 miles of new ATV/UTV all season trail, allowing for snowmobile use when conditions permit. Of this new trail, 1.05 miles will connect the current all season trail system with Waboose Lane and County Hwy W, both of which are open to year-round ATV/UTV traffic. The additional .86 miles of new trail will replace approximately .91 miles of ATV/UTV trail currently using Forest Road 1613's footprint.

The proposed new trail will be cleared, grubbed and leveled. Where necessary, the trail will be built up with screened pit run. Additionally, there is significant terrain within several portions of the proposed trail. Crushed 3/4-inch aggregate/gravel will be spread and compacted within these portions of the trail system to reduce the potential for soil erosion/washouts.

It is anticipated all material for this project will come from a non-metallic mine within the town of Stephenson.

This trail will be an all season ATV/UTV and snowmobile trail.

For use with Recreation Grant Application Forms

- For development projects, contingency and indirect costs are not eligible expenses.
- For acquisition projects, complete the Acquisition Project Cost Estimate Section of this form.

Located in the South West portion of the county

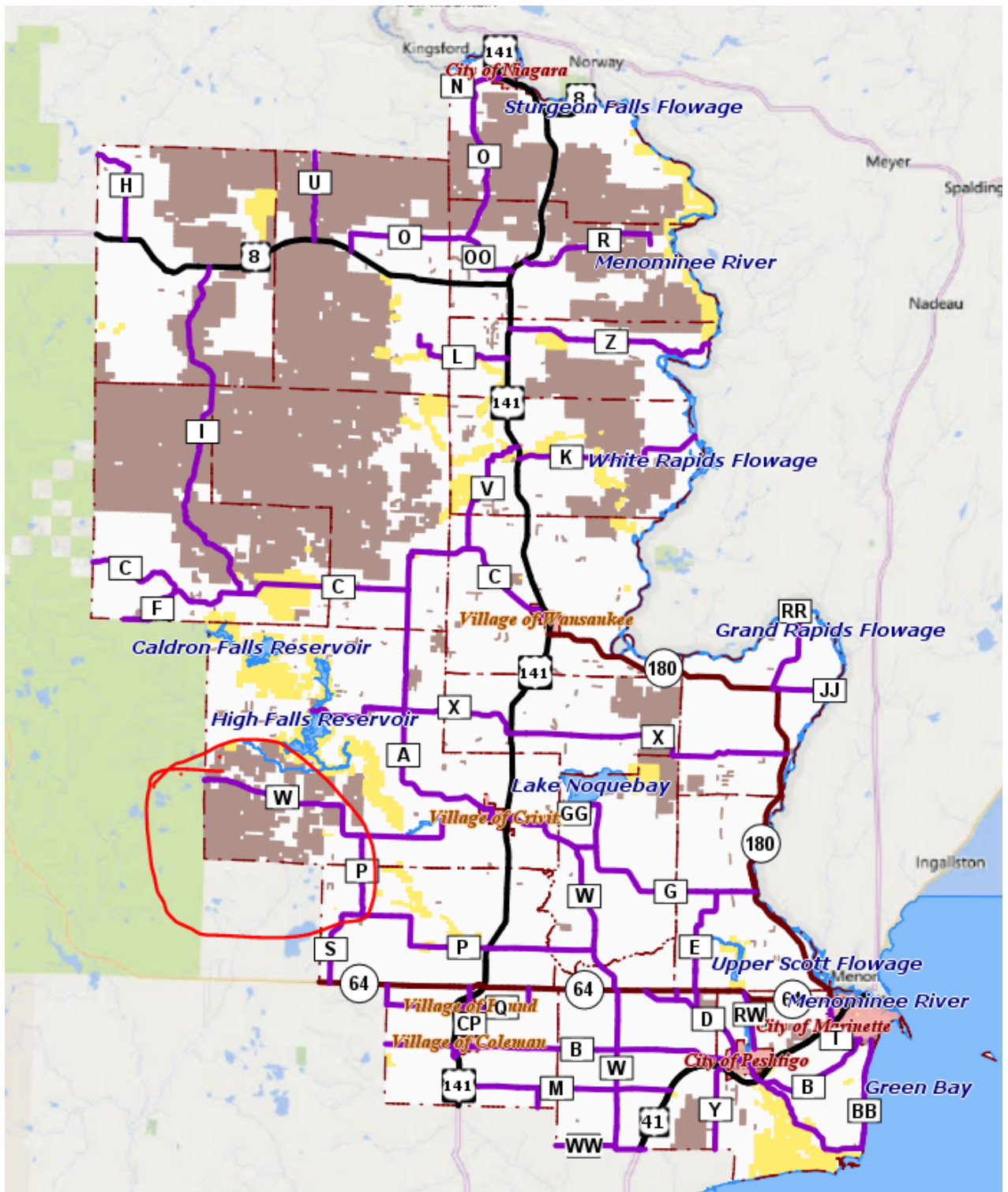

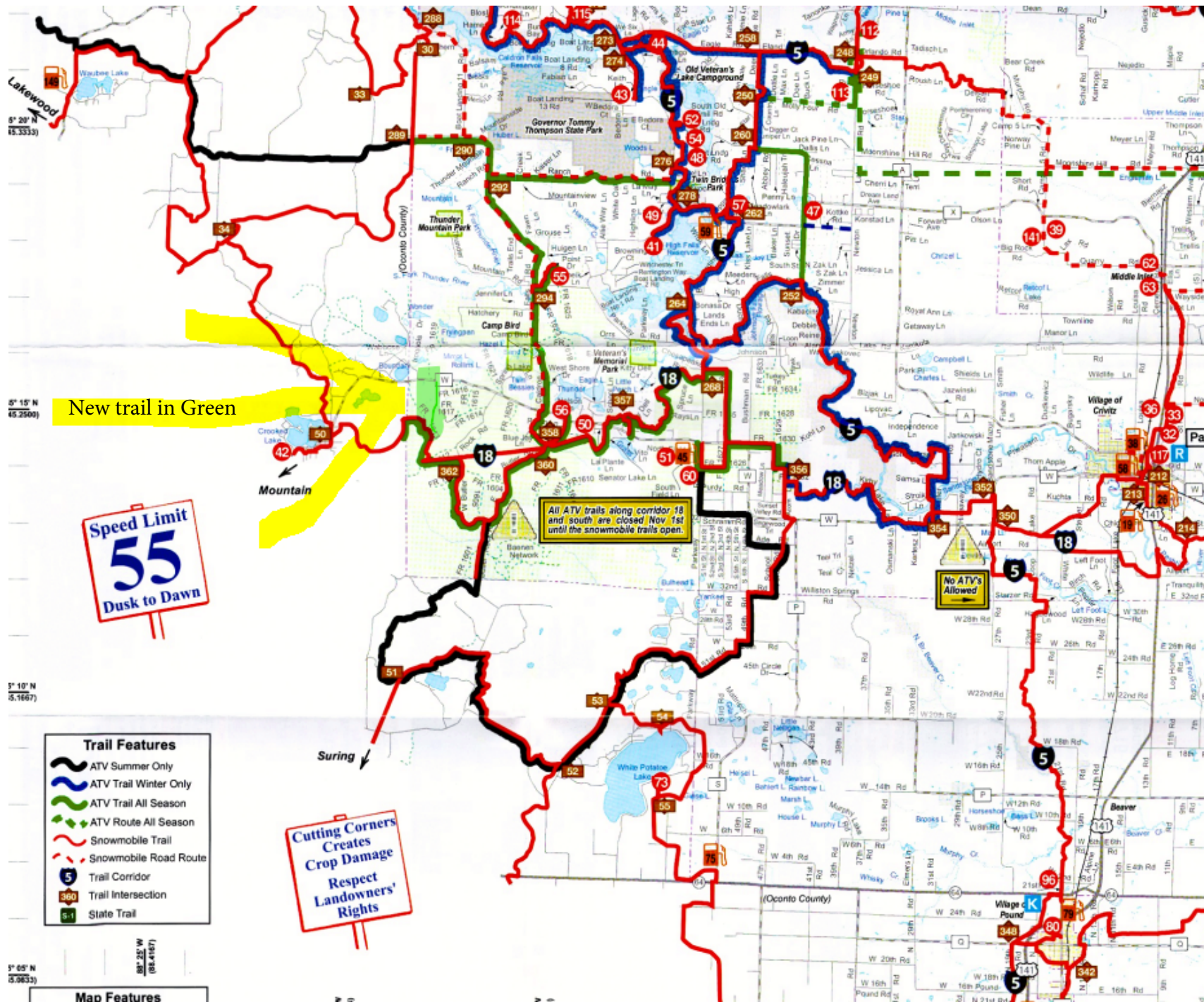

New trail in Green

Speed Limit
55
Dusk to Dawn

All ATV trails along corridor 18
and south are closed Nov 1st
until the snowmobile trails open.

Cutting Corners
Creates Crop Damage
Respect Landowners'
Rights

No ATVs
Allowed

- Trail Features**
- ATV Summer Only
 - ATV Trail Winter Only
 - ATV Trail All Season
 - ATV Route All Season
 - Snowmobile Trail
 - Snowmobile Road Route
 - Trail Corridor
 - Trail Intersection
 - State Trail

Map Features

New Marinette County ATV/UTV Trail - Waboose (North) Sections 18 and 19 of T32N R18E Stephenson

New trail location may vary up to 300ft, dependent upon unknown bedrock/rock outcrop locations.

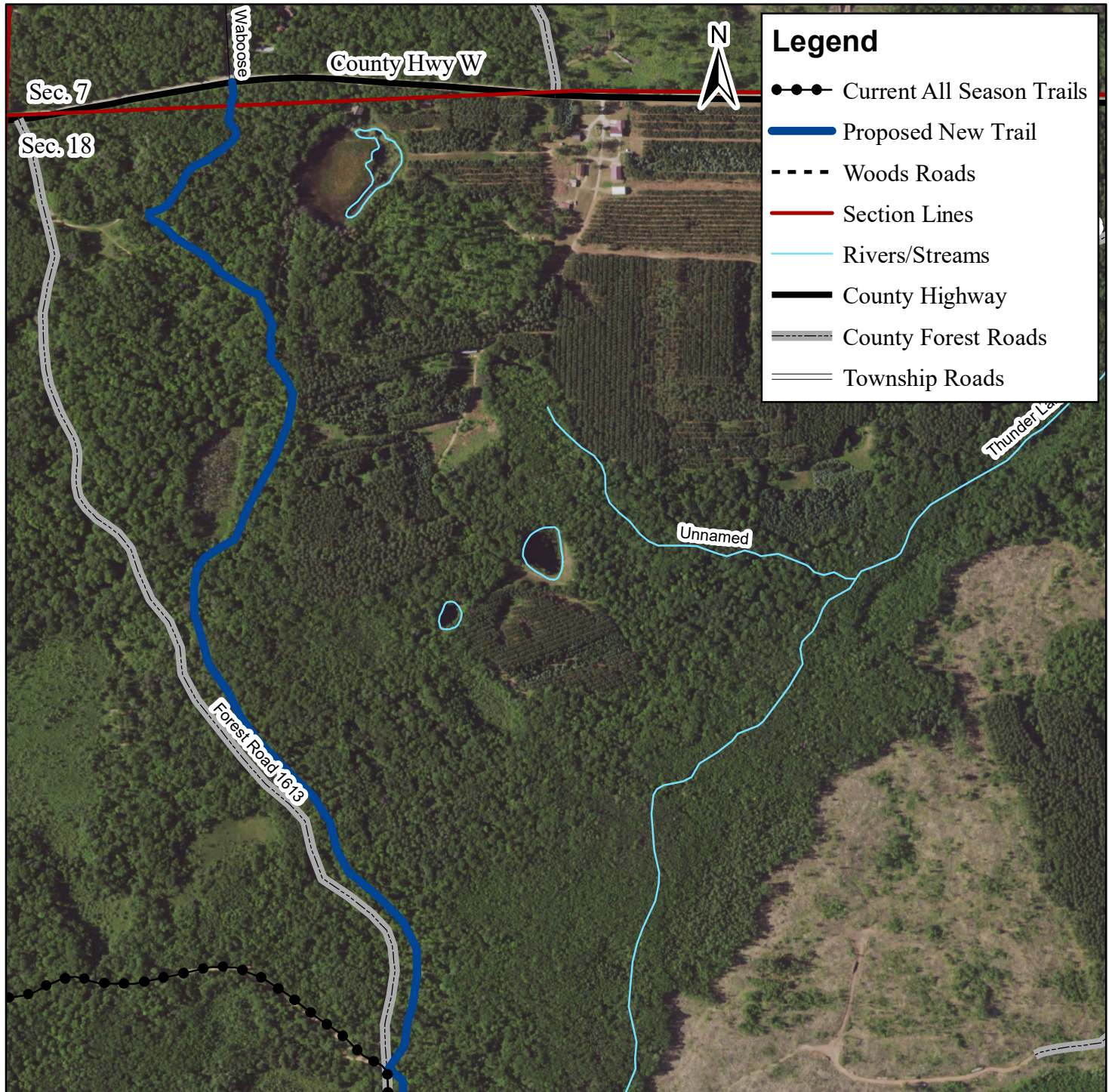

1:7920 4" = 1/2 mile

New Marinette County ATV/UTV Trail - Waboose Sections 18 and 19 of T32N R18E Stephenson

New trail location may vary up to 300ft, dependent upon unknown bedrock/rock outcrop locations.

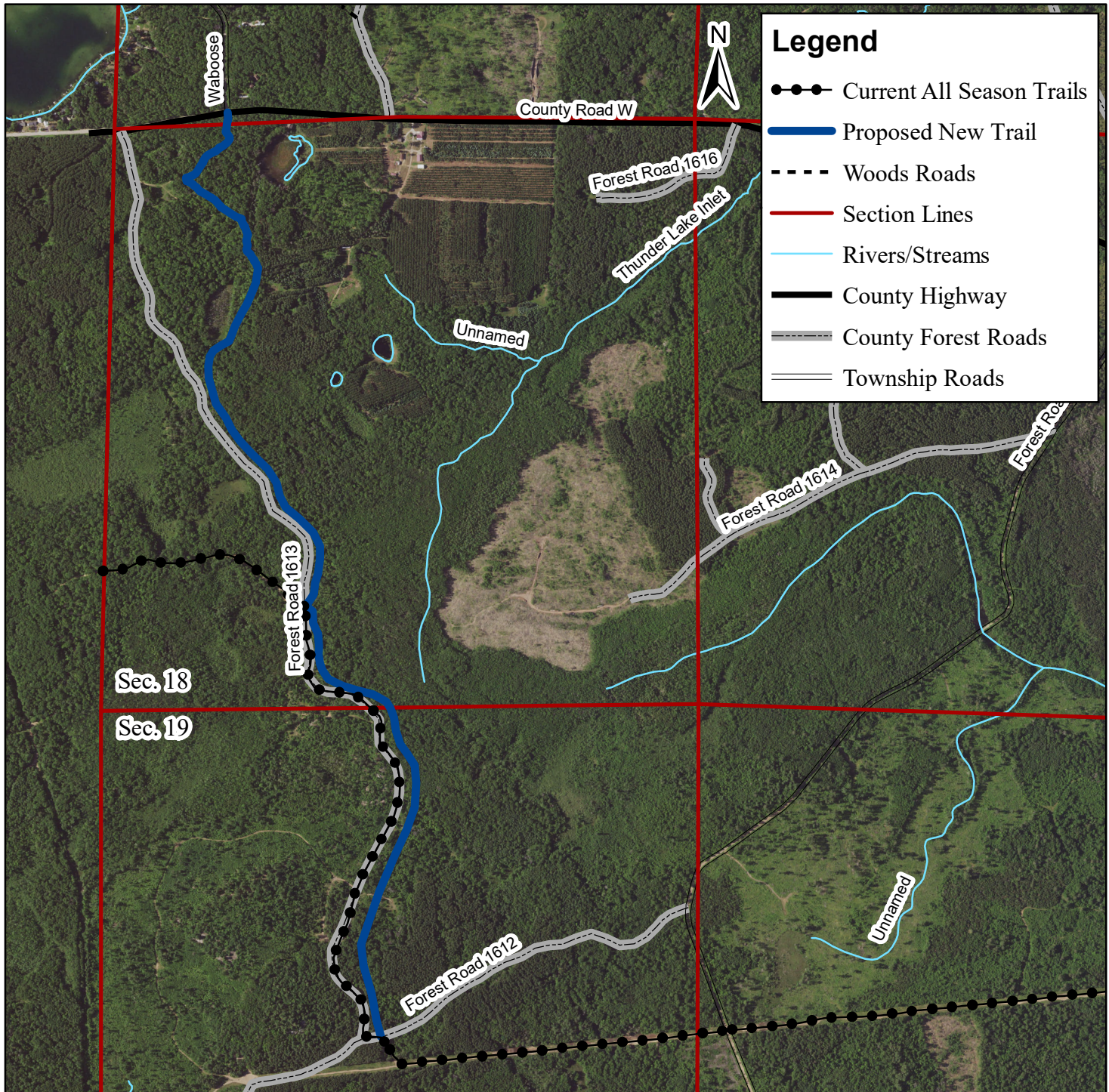

1:15840 4" = 1 mile

New Marinette County ATV/UTV Trail - Waboose Sections 18 and 19 of T32N R18E Stephenson

New trail location may vary up to 300ft, dependent upon unknown bedrock/rock outcrop locations.

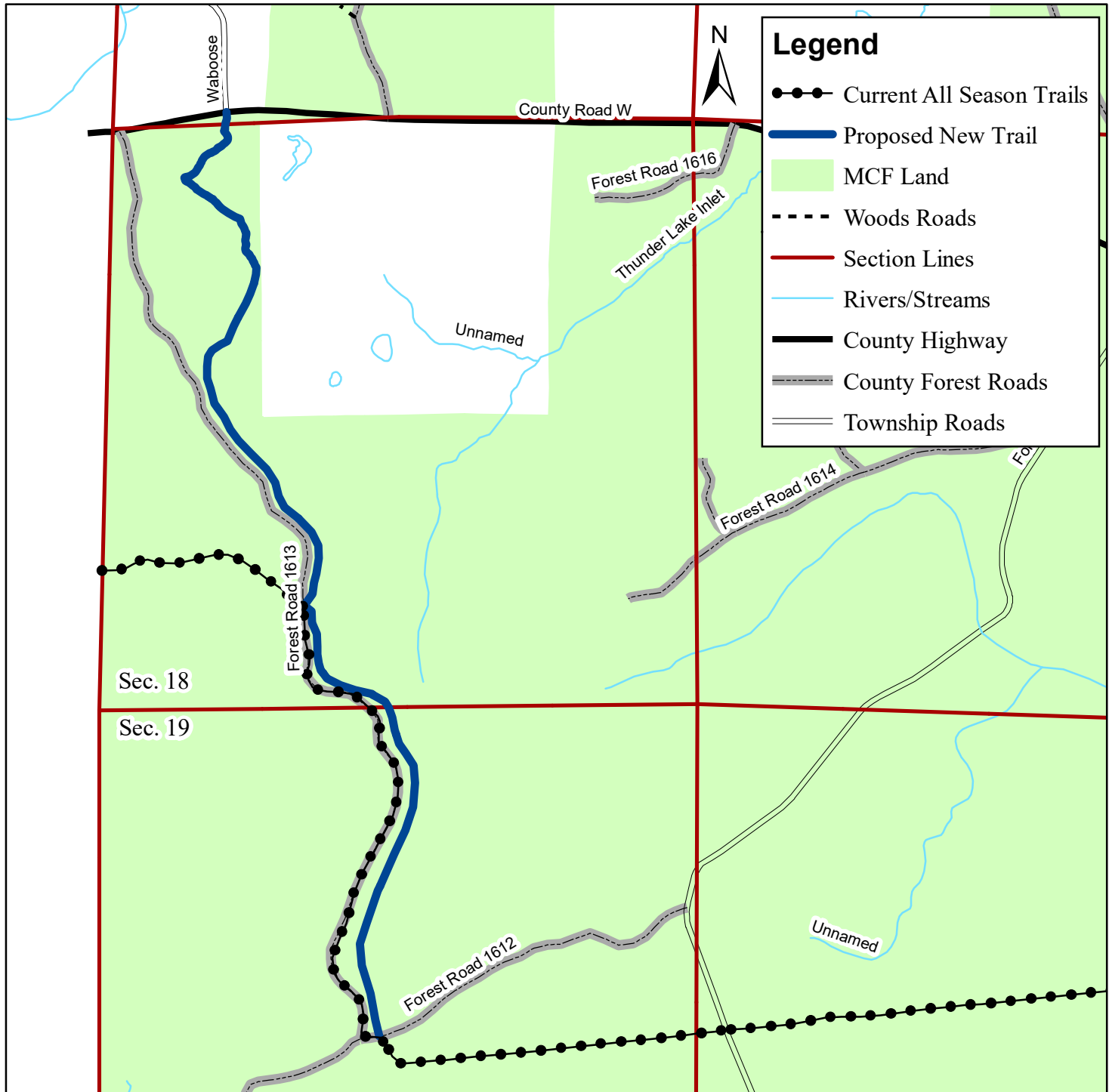

1:15840 4" = 1 mile

New Marinette County ATV/UTV Trail - Waboose (North) Sections 18 and 19 of T32N R18E Stephenson

New trail location may vary up to 300ft, dependent upon unknown bedrock/rock outcrop locations.

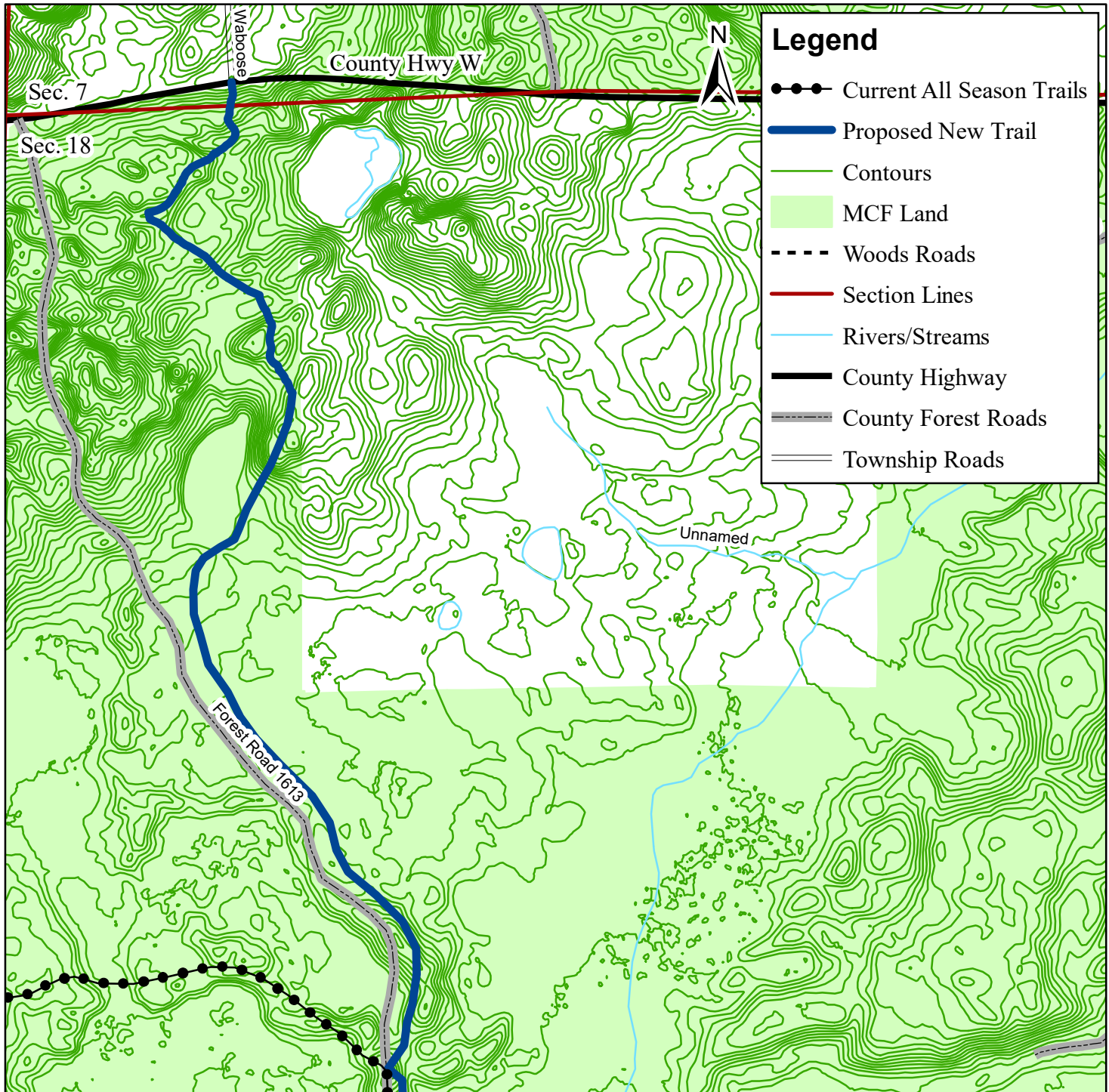

1:7920 4" = 1/2 mile

New Marinette County ATV/UTV Trail - Waboose (South) Sections 18 and 19 of T32N R18E Stephenson

New trail location may vary up to 300ft, dependent upon unknown bedrock/rock outcrop locations.

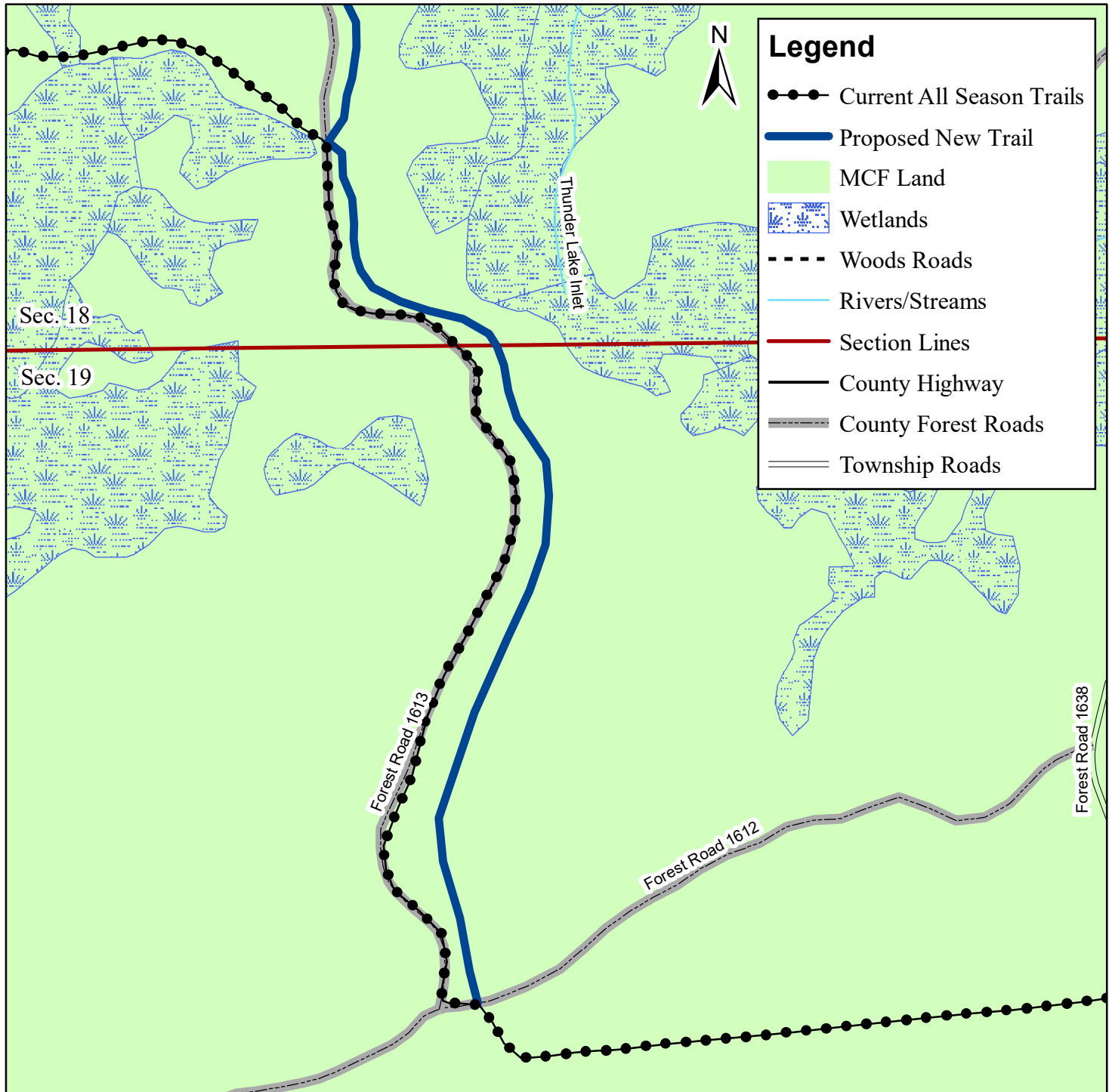

1:7920 4" = 1/2 mile

New Marinette County ATV/UTV Trail - Waboose (North) Sections 18 and 19 of T32N R18E Stephenson

New trail location may vary up to 300ft, dependent upon unknown bedrock/rock outcrop locations.

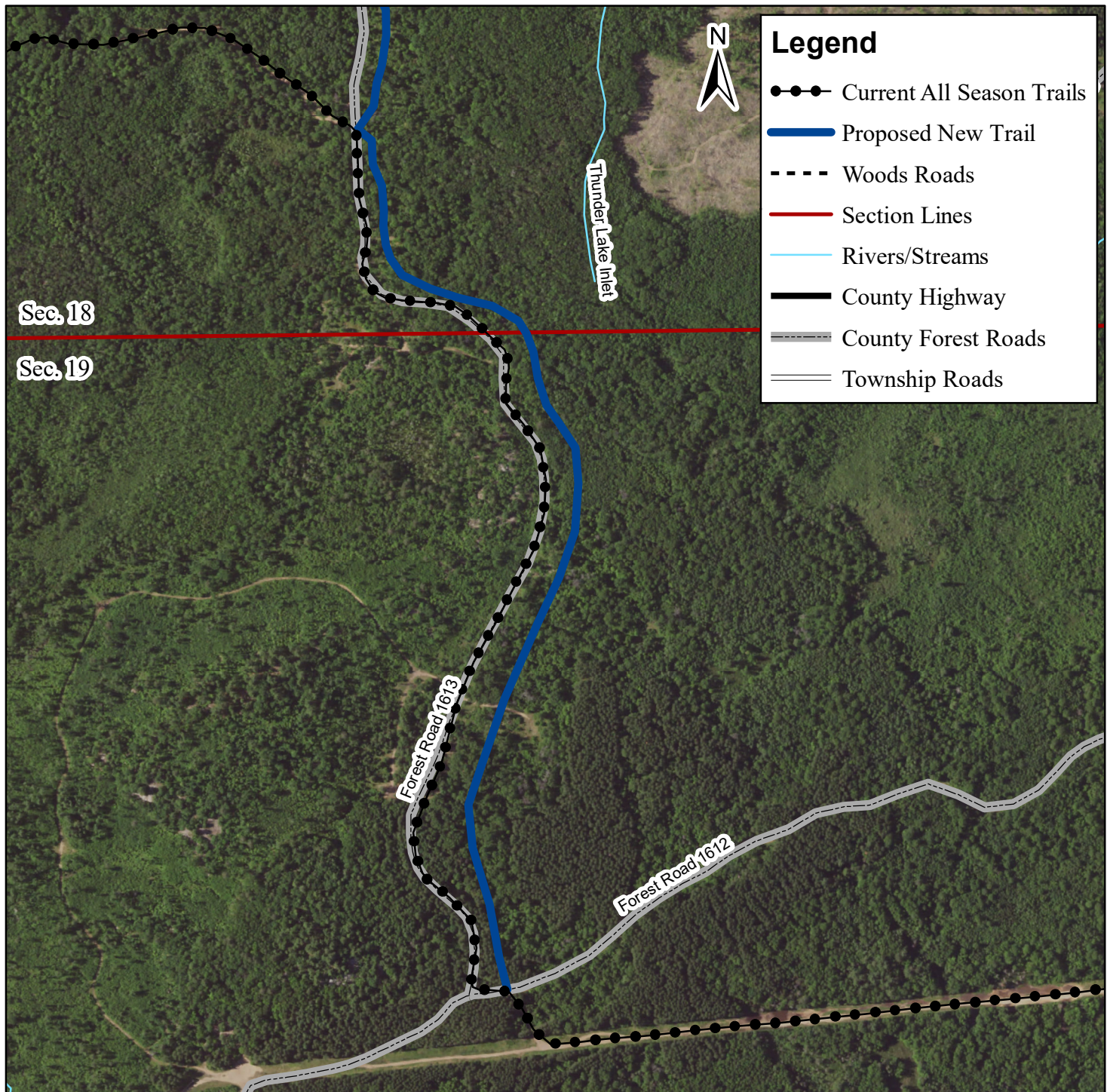

1:7920 4" = 1/2 mile

New Marinette County ATV/UTV Trail - Waboose (South) Sections 18 and 19 of T32N R18E Stephenson

New trail location may vary up to 300ft, dependent upon unknown bedrock/rock outcrop locations.



1:7920 4" = 1/2 mile

New Marinette County ATV/UTV Trail - Waboose (South) Sections 18 and 19 of T32N R18E Stephenson

New trail location may vary up to 300ft, dependent upon unknown bedrock/rock outcrop locations.

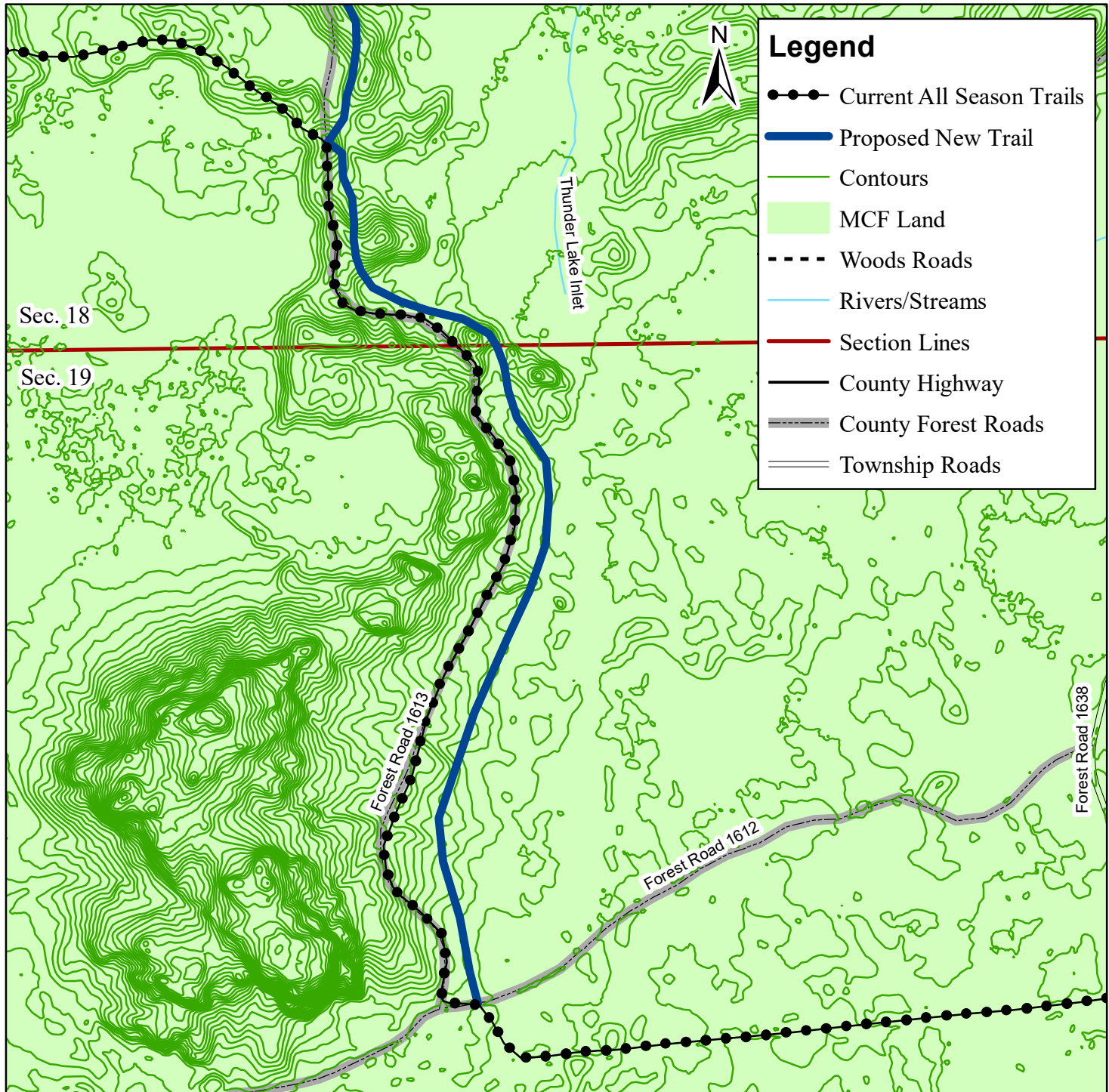

1:7920 4" = 1/2 mile

New Marinette County ATV/UTV Trail - Waboose (North) Sections 18 and 19 of T32N R18E Stephenson

New trail location may vary up to 300ft, dependent upon unknown bedrock/rock outcrop locations.

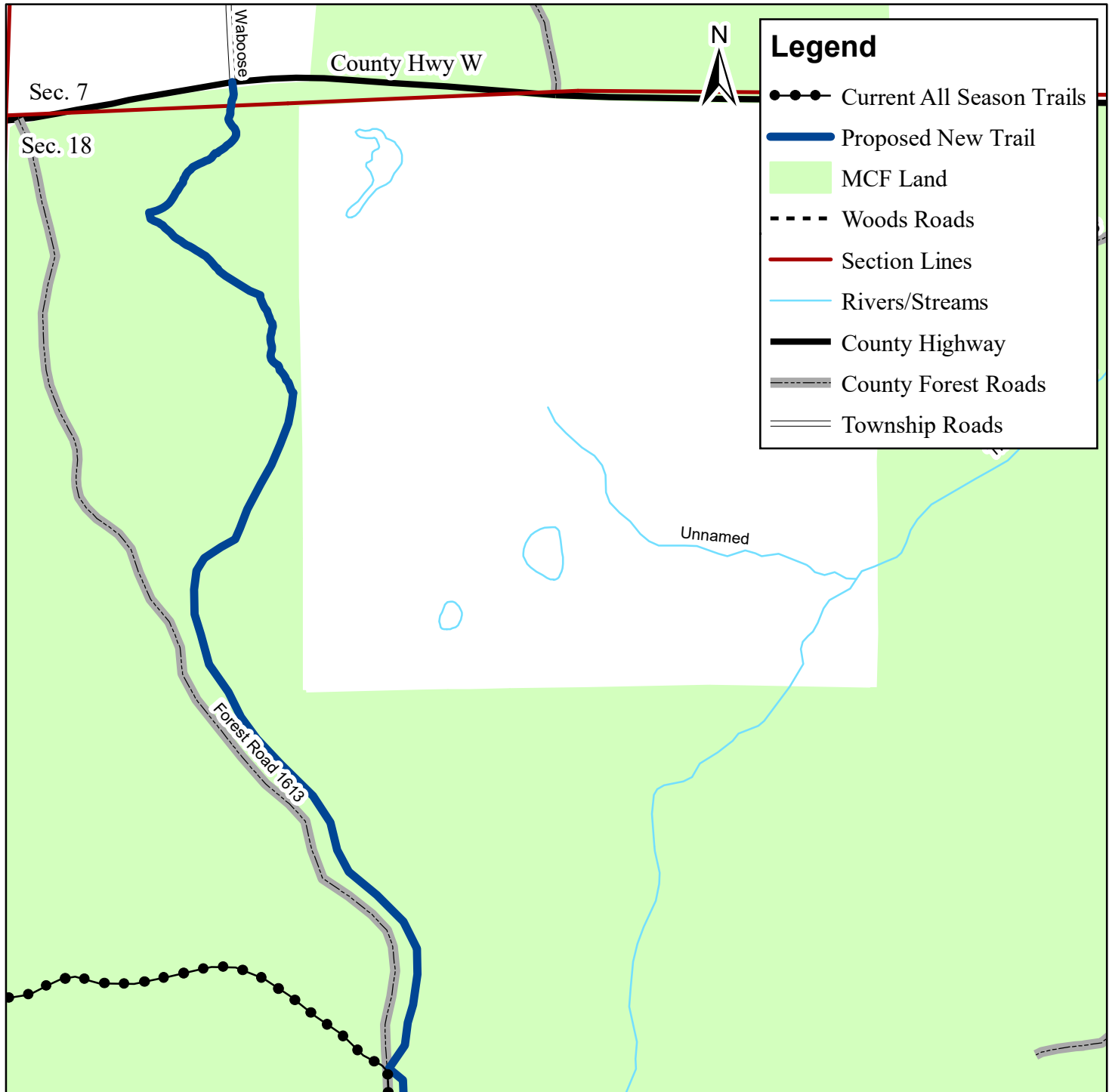

1:7920 4" = 1/2 mile