

Motorized Recreation Grant Application

For: (choose all that apply)

Form 8700-159 (R 02/2024)

Page 1 of 5

☒ ATV/UTV Trail Aid

☐ Snowmobile Trail Aid

Due Date: April 15

**Notice:** Completion of this form is required under Wisconsin Statutes 23.09(26) and 23.33. Failure to complete this form will result in denial of financial assistance. Personally identifiable information found on this form is not intended to be used for any other purpose. The Department of Natural Resources (DNR) may provide this information to requesters as required by Wisconsin's Public Records law (ss. 19.31 – 19.39, Wis. Stats.).

**Instructions:** Applications may combine more than one source of funds. They may be submitted for consideration of traditional ATV, UTV, Snowmobile and Motorized Stewardship funding. Submit one copy of all forms and attachments. See Page 2 for necessary attachments. Send applications to your [Community Services Specialist](#).

DNR Use Only

Category	Number
----------	--------

Section 1: Applicant Information

Applicant / Organization Name			Check Recipient: Individual other than authorized individual to act on behalf of the applicant. <input checked="" type="checkbox"/> Select if the same as applicant.		
Vilas County					
Individual Authorized to Act on Behalf of Applicant per Resolution			Check Recipient Name (Name to Appear on Check)		
Todd Bierman			Todd Bierman		
Title			Title		
Park and Recreation Supervisor			Park and Recreation Supervisor		
Address			Address		
330 Court Street			330 Court Street		
City	State	ZIP Code	City	State	ZIP Code
Eagle River	WI	54554	Eagle River	WI	54554
Telephone Number		Email Address			
(715) 479-5160		tobier@vilascountywi.gov			

Section 2: Project Information Required for all Projects

Project Title					Current Funded Miles	New Miles (if applicable)
Old 51 to Rudolph Rd. New Summer & Winter ATV/ UTV Miles					37.3/1.2	1.1/1.1
County	Township	Range	Section	1/4 1/4	1/4	GPS Coordinates:
Vilas	40 N	7 <input checked="" type="radio"/> E <input type="radio"/> W	30	SE	NW	Lat. _____ Long. _____

Project Description Summary

Vilas County is requesting 1.1 miles of New Summer and Winter shared ATV/UTV miles with developmental cost of \$82,955. This trail is currently a club maintained trail and a funded snowmobile trail in the winter. Development cost are for 8 DOT specified asphalt aprons, 4" of compacted gravel for trail base, and asphalt millings for a slope that washes out. This trail is and will be maintained by the Lakeland ATV Club in the summer and Cross country Cruisers in the Winter.

Devolpement-\$82,955.00 Summer ATV/UTV- \$1,100.00 Winter ATV/UTV Shared- \$220.00

☐ I certify that all maintenance land use agreements are on file.

Estimated Cost

Maintenance	Acquisition	Insurance	Development	Bridge Rehab.	Trail Rehab.	Total Estimated Cost
\$1,320.00			\$82,955.00			\$84,275.00
Leave Blank – DNR Use Only						

Applicant Certification

Printed Name of Authorized Official	Official's Title
Todd Bierman	Park and Recreation Supervisor

As the applicant's authorized official, I certify that, to the best of my knowledge, the information in this application is true and correct.

  
Signature of Authorized Official

2/18/2025  
Date Prepared

**Appendix B – Required for Trail/Qualified Trout Rehab, Reroute, or Development**

☐ Trail Rehab
 ☐ Qualified Trout
 ☒ New Trail
 ☐ Trail Reroute (Mandatory or Discretionary)

County	Township	Range	Section	¼ ¼	¼	GPS Coordinates: Lat. Long.
Vilas	40 N	7	30	SE	NW	

Funded Trail Name or Number (SNARS if applicable)	Has this trail ever received development or rehabilitation funds in the past?
Corridor 17 & Vilas Trail 6	<input type="radio"/> Yes <input checked="" type="radio"/> No Year: _____ \$ _____

Trail is located on: <input checked="" type="radio"/> Private property <input checked="" type="radio"/> Public property	Length of Easement or Landowner Use Agreement 20 years	Expiration Date 01/01/2045
--	---	-------------------------------

Landowner Where Trail is Located Vils/Arbor Viata/Trapp Bros., Inc.	Telephone Number (715) 356-6222
--	------------------------------------

What other recreational trail uses are planned for this trail?

Currently snowmobile trail and future winter ATV trail

If there are other Recreational uses planned, how much of the trail development/rehab. cost will be paid for by other users?

None

How many miles would be affected if this project is not funded? 0	Will this result in closure of a trail? <input type="radio"/> Yes <input checked="" type="radio"/> No
--	--

Is this a critical section to the overall trail system? <input checked="" type="radio"/> Yes <input type="radio"/> No	Is there a reasonable alternative? no
--	--

Does any section of this trail contain a bridge? <input type="radio"/> Yes <input checked="" type="radio"/> No	Will this bridge require rehabilitation now or in the next few years? <input type="radio"/> Yes <input checked="" type="radio"/> No	What is the weight of your puller & drag/grading equipment? lbs.
---	--	---

- ☐ Yes ☒ No Have you contacted your local [DNR Water Management Specialist \(WMS\)](#) regarding a permit?
- ☐ Yes ☒ No Is a permit needed? (Please provide any written correspondence from WMS.)
- ☐ Yes ☒ No Will this project be located near or cross any intermittent or perennial waterway? [Surface Water Data Viewer](#)
- ☐ Yes ☒ No Will this project be located near or cross any wetland?
- ☐ Yes ☒ No Will this project involve land disturbance – including clearing and grubbing – of 1 acre or more of land? (Less than 4/10th mile for a typical trail) [DNR Storm Water Contact List](#)

**Trail Project Detailed Description**

Vilas County is requesting 1.1 miles of New Summer and Winter shared ATV/UTV miles with developmental cost of \$82,955. This trail is currently a club maintained trail and a funded snowmobile trail in the winter. Development cost are for 8 DOT specified asphalt aprons, 4" of compacted gravel for trail base, and asphalt millings for a slope that washes out. This trail is and will be maintained by the Lakeland ATV Club in the summer and Cross country Cruisers in the Winter.

Devlopement-\$82,955.00 Summer ATV/UTV- \$1,100.00 Winter ATV/UTV Shared- \$220.00



For use with Recreation Grant Application Forms

Project Name:		Prepared By:	Date
Old 51 to Rudolph Rd. New Summer ATV Trail and Dev.		Todd Bierman	2/16/2025
County	Project Applicant:	Landowner Name	<input checked="" type="radio"/> Public
Vilas	Vilas County	Vilas/Arbor Viate/ Trapp Bros., Inc	<input checked="" type="radio"/> Private

	Indicate - (C) Contract , (F) Force Acct., (D) Donated				
	DEVELOPMENT PROJECT ITEMS <i>List by individual item or break down by Use Areas</i> (See Item List On Back Of This Form)	Quantity	Unit of Measure	Component Costs	Estimated Total Item Cost
C	DOT Asphalt Aprons	8	each	\$4,500.00	36,000.00
C	Road Gravel	860	cuyd	\$53.00	45,580.00
C	Asphalt Millings	25	cuyd	\$55.00	1,375.00
TOTAL \$					\$82,955.00

**NOTE:**

- For development projects, contingency and indirect costs are not eligible expenses.
- For acquisition projects, complete the Acquisition Project Cost Estimate Section of this form.



Old 51 to Rudolph Rd. County

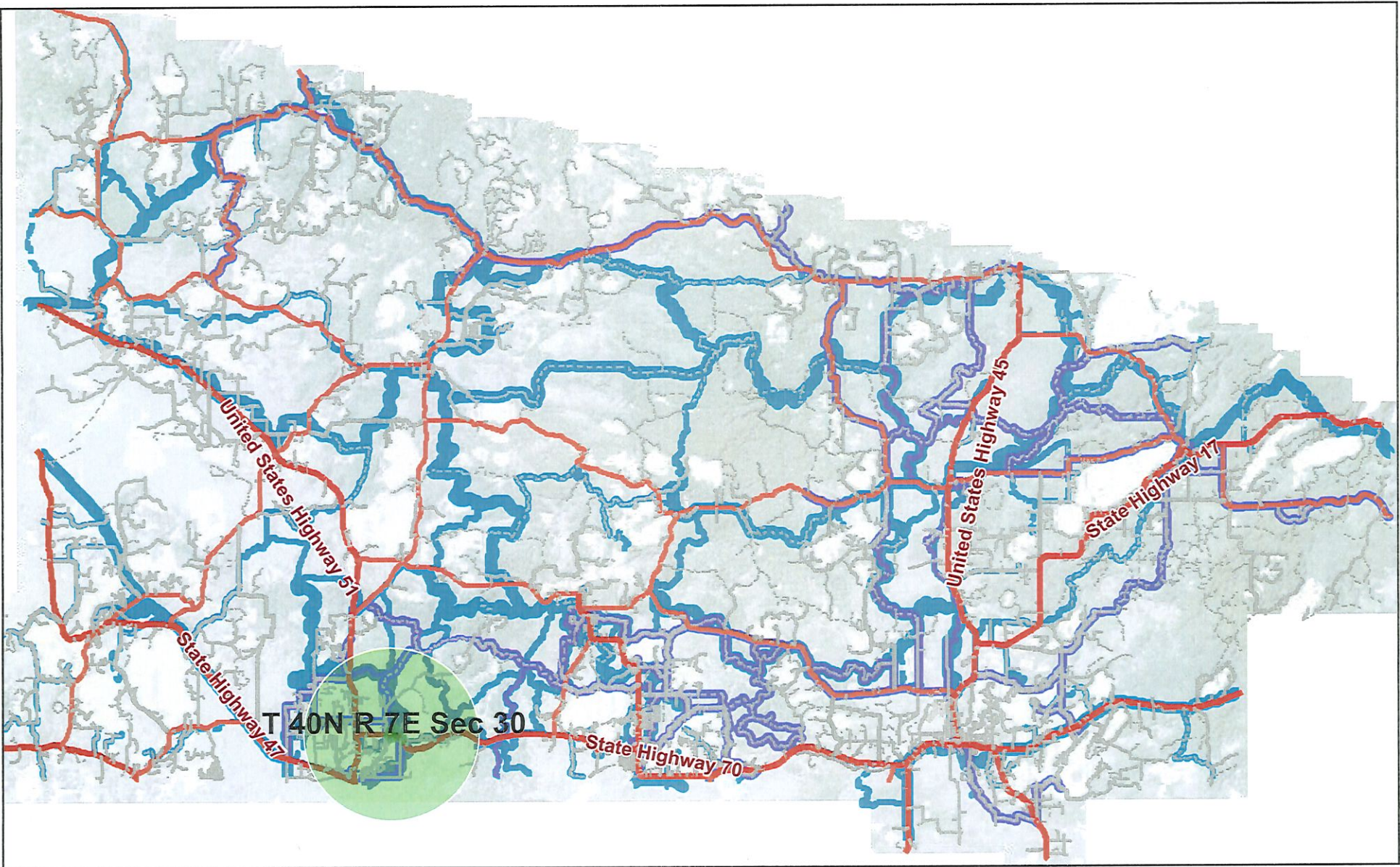

2/17/2025

Road Centerlines	4WD Road	Corridor	Vegetation (Medium and High)	County Background	
US/State Highway	Runway	Funded	1,553.679932 - 1,584.205855	1,667.441278 - 1,675.70612	1,725.663969 - 1,741.547669
County Highway	ATV/UTV Trails	Hillshade DEM (2013)	1,675.706121 - 1,682.353679	1,741.54767 - 1,761.295712	1,761.295713 - 1,785.848253
Collector Road	Route		1,682.35368 - 1,687.700429	1,761.295713 - 1,785.848253	1,785.848254 - 1,816.374177
Local Road	Trail		1,687.70043 - 1,694.347988	1,785.848254 - 1,816.374177	1,816.374178 - 1,854.326745
Resource Road	Snowmobile Trails		1,694.347989 - 1,702.612831	1,816.374178 - 1,854.326745	1,854.326746 - 1,901.512787
Service Road	Club		1,702.612832 - 1,712.888426	1,854.326746 - 1,901.512787	1,901.512788 - 1,960.178711
			1,712.888427 - 1,725.663968		

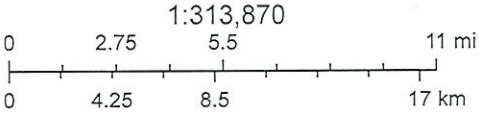

Created by Vilas County Mapping Department



Preuss & Old 51 to Rudolph Rd. Trail Regional Map

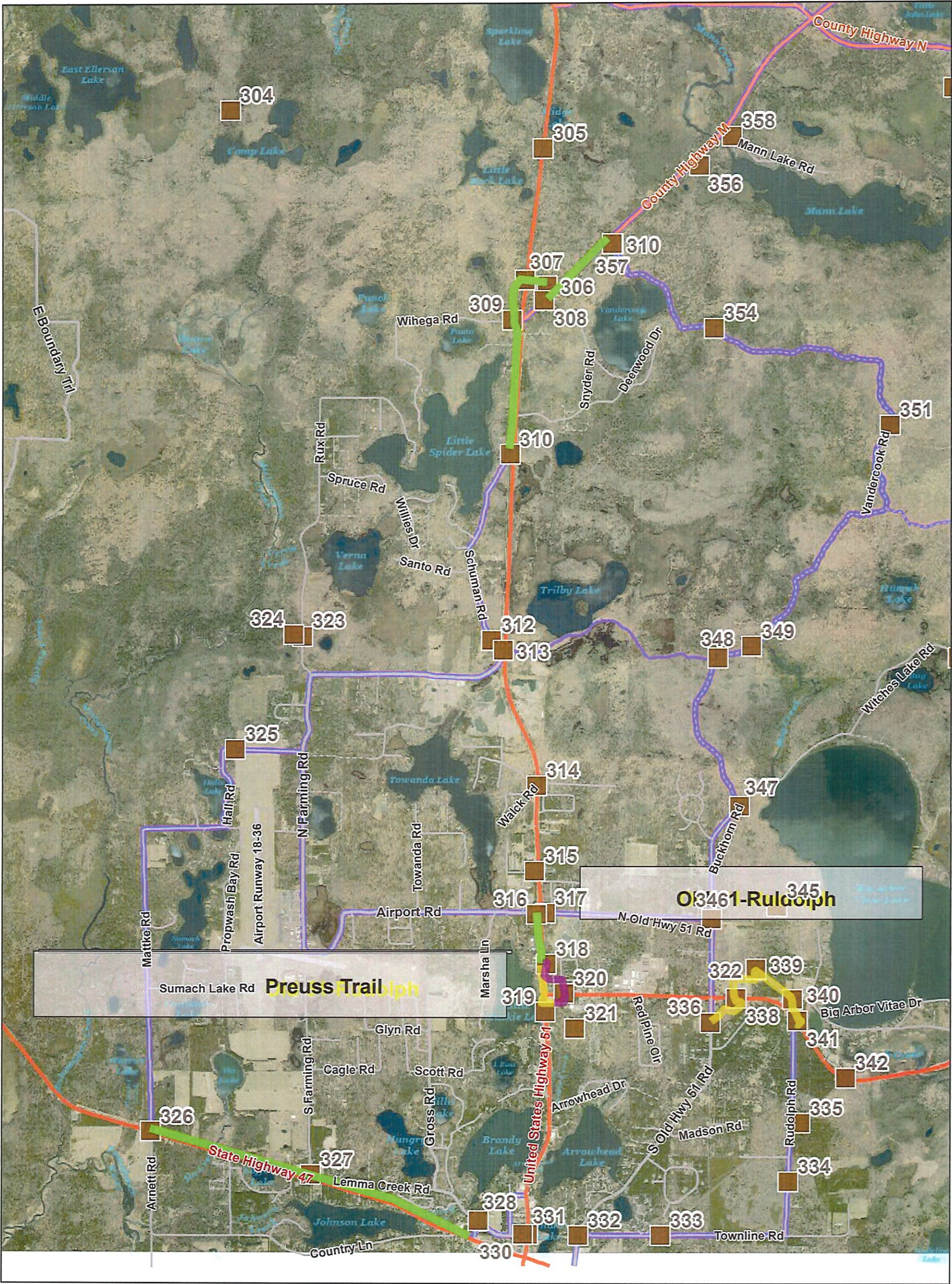

5/15/2025

TINS	Resource Road	Water Lines	Image
Road Centerlines	Service Road	Surface Water Line	Red: Band_1
US/State Highway	Runway	Surface Water Area	Green: Band_2
County Highway	ATV/UTV Trails	DNR Wetland Point	Blue: Band_3
Collector Road	Route	DNR Wetland Area	
Local Road	Trail	New Trail	
		Existing Trail	
		Road Route	

1:37,711

0 0.4 0.8 1.6 mi

0 0.5 1 2 km

Created by Vilas County Mapping Department  
Vilas County Land Information Department



# Old 51 To Rudolph Rd. Land

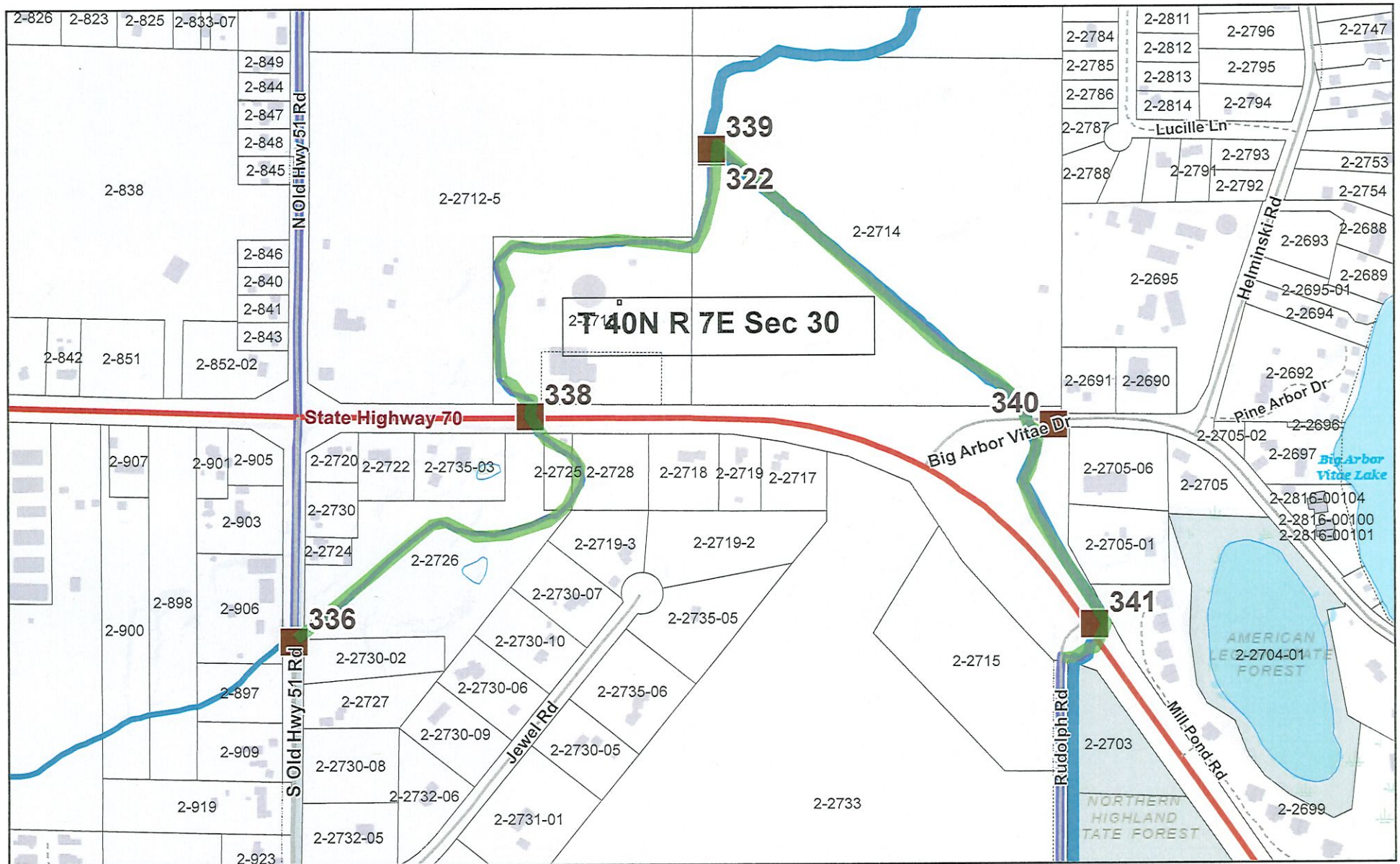

2/17/2025

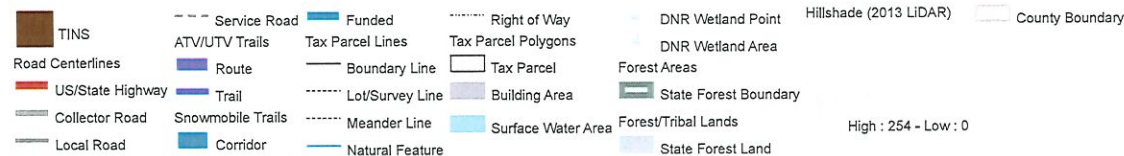

1:5,945

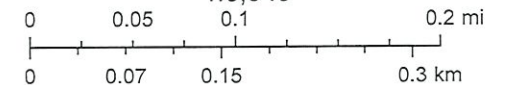

Created by Vilas County Mapping Department, Vilas County Land Information



# Old 51 to Rudolph Rd. Topo

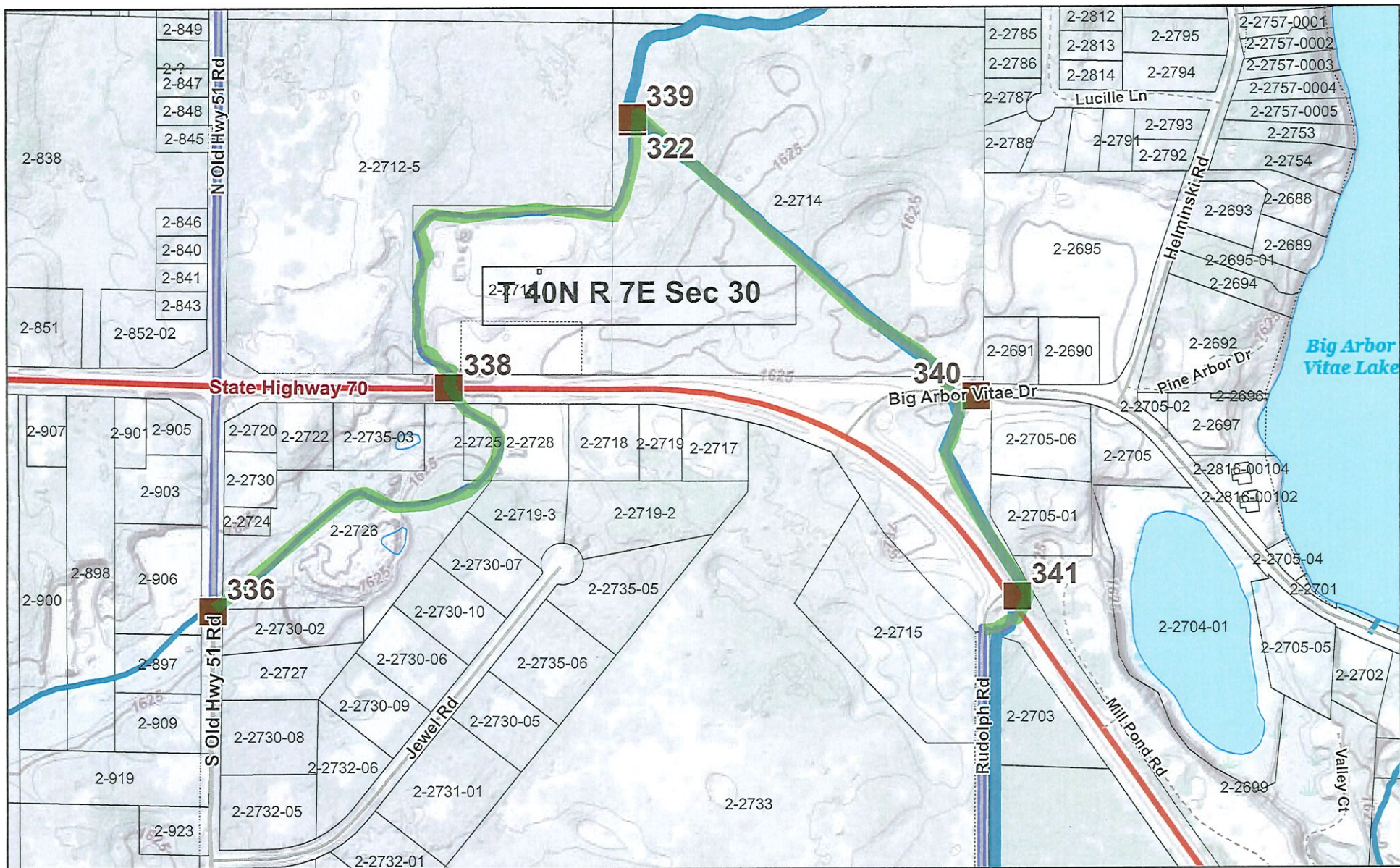

2/17/2025

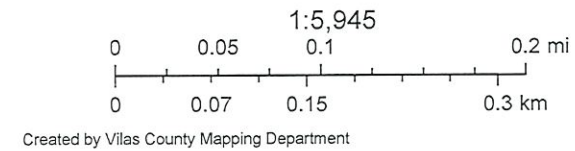
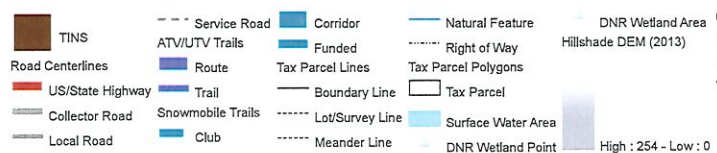

Created by Vilas County Mapping Department



# Old 51 to Rudolph Rd. Aerial



2/17/2025

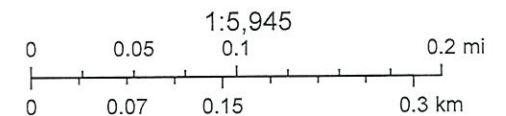
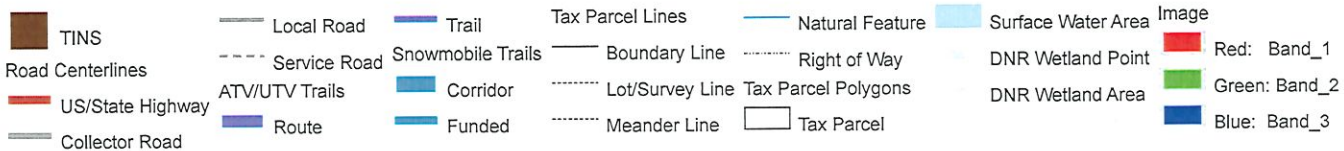

Created by Vilas County Mapping Department, Vilas County Land Information Department





**Legend:** (some map layers may not be displayed)

Wetland Class Points

Excavated pond

Wetland Class Areas

24K Lakes and Open Water

County Boundaries

Major Roads

State Highway

County and Local Roads

Local Road

Latest Leaf On Imagery

County Boundaries

Major Roads

State Highway

County and Local Roads

Local Road

**Notes:**



Map: 0 410 820 Feet  
0 120 240 Meters

Service Layer Credits:

Wisconsin Wetland Inventory NWI (cached); EN Basic Basemap WTM Ext; 2022 Leaf On; Wisconsin Wetland Inventory NWI (Dynamic): Calvin Lawrence, Dennis Weise, Nina Rihn, Cities, Roads & Boundaries:

Map projection: NAD 1983 HARN Wisconsin TM

This map is a product generated by a DNR web mapping application.

This map is for informational purposes only and may not have been prepared for or be suitable for legal, engineering, or surveying purposes. The user is solely responsible for verifying the accuracy of information before using for any purpose. By using this product for any purpose user agrees to be bound by all disclaimers found here: <https://dnr.wisconsin.gov/legal>.

Date Printed: 2/17/2025 9:17 AM



Old 51 apron











Big Arb Apron









Drive Apron





Rudolph Apron





Hill for millings

