

A-31 Sawyer Co Trail 63 Rehab

State of Wisconsin
 Department of Natural Resources
dnr.wi.gov

Motorized Recreation Grant Application

For: (choose all that apply) Form 8700-159 (R 02/2024)

ATV/UTV Trail Aid

Snowmobile Trail Aid

Due Date: April 15

Notice: Completion of this form is required under Wisconsin Statutes 23.09(26) and 23.33. Failure to complete this form will result in denial of financial assistance. Personally identifiable information found on this form is not intended to be used for any other purpose. The Department of Natural Resources (DNR) may provide this information to requesters as required by Wisconsin's Public Records law (ss. 19.31 – 19.39, Wis. Stats.).

Instructions: Applications may combine more than one source of funds. They may be submitted for consideration of traditional ATV, UTV, Snowmobile and Motorized Stewardship funding. Submit one copy of all forms and attachments. See Page 2 for necessary attachments. Send applications to your [Community Services Specialist](#).

DNR Use Only	
Category	Number

Section 1: Applicant Information

Applicant / Organization Name Sawyer County Forestry Department				Check Recipient: Individual other than authorized individual to act on behalf of the applicant. <input type="checkbox"/> Select if the same as applicant.				
Individual Authorized to Act on Behalf of Applicant per Resolution Greg Peterson				Check Recipient Name (Name to Appear on Check)				
Title Forest Administrator				Title				
Address 10610 Main Street, Suite 100				Address				
City Hayward	State WI	ZIP Code 54843	City	State	ZIP Code			
Telephone Number (715) 634-4846			Email Address greg.peterson@sawyercountygov.org					

Section 2: Project Information Required for all Projects

Project Title Trail 63 Rehab Phipps Spring to "OO"						Current Funded Miles 4.2	New Miles (if applicable)
County Sawyer	Township 42 N	Range 8	Section <input type="radio"/> E <input checked="" type="radio"/> W	¼ ¼	¼	GPS Coordinates: Lat. _____ Long. _____	

Project Description Summary
 This application is for rehabilitation of 4.2 miles of summer ATV Trail 63 from Phipps Spring to County Highway OO. This portion of the trail currently has poor quality material on it and has poor drainage. The trail material is leftover from the old railroad bed and is not able to be maintained. This section of trail will have three inches of gravel 10 feet wide placed down and crowned.

I certify that all maintenance land use agreements are on file.

Estimated Cost

Maintenance	Acquisition	Insurance	Development	Bridge Rehab.	Trail Rehab.	Total Estimated Cost
					\$76,530.00	\$76,530.00
Leave Blank – DNR Use Only						

Applicant Certification

Printed Name of Authorized Official Greg Peterson	Official's Title Forest Administrator
--	--

As the applicant's authorized official, I certify that, to the best of my knowledge, the information in this application is true and correct.



 Signature of Authorized Official

4/13/26

 Date Prepared

Appendix B – Required for Trail/Qualified Trout Rehab, Reroute, or Development

Trail Rehab Qualified Trout New Trail Trail Reroute (Mandatory or Discretionary)

County	Township	Range	<input type="radio"/> E <input checked="" type="radio"/> W	Section	¼ ¼	¼	GPS Coordinates: Lat. Long.
Sawyer	42 N	8					

Funded Trail Name or Number (SNARS if applicable)	Has this trail ever received development or rehabilitation funds in the past?
Trail 63	<input type="radio"/> Yes <input checked="" type="radio"/> No Year: _____ \$ _____

Trail is located on: <input type="radio"/> Private property <input checked="" type="radio"/> Public property	Length of Easement or Landowner Use Agreement _____ years	Expiration Date
---	--	-----------------

Landowner Where Trail is Located	Telephone Number
Sawyer County	

What other recreational trail uses are planned for this trail?

This is a dual funded snowmobile/ATV trail.

If there are other Recreational uses planned, how much of the trail development/rehab. cost will be paid for by other users?

None

How many miles would be affected if this project is not funded?	Will this result in closure of a trail?
4.2	<input type="radio"/> Yes <input checked="" type="radio"/> No

Is this a critical section to the overall trail system? <input checked="" type="radio"/> Yes <input type="radio"/> No	Is there a reasonable alternative?
--	------------------------------------

Does any section of this trail contain a bridge? <input checked="" type="radio"/> Yes <input type="radio"/> No	Will this bridge require rehabilitation now or in the next few years? <input type="radio"/> Yes <input checked="" type="radio"/> No	What is the weight of your puller & drag/grading equipment? _____ lbs.
---	--	---

- Yes No Have you contacted your local [DNR Water Management Specialist \(WMS\)](#) regarding a permit?
- Yes No Is a permit needed? (Please provide any written correspondence from WMS.)
- Yes No Will this project be located near or cross any intermittent or perennial waterway? [Surface Water Data Viewer](#)
- Yes No Will this project be located near or cross any wetland?
- Yes No Will this project involve land disturbance – including clearing and grubbing – of 1 acre or more of land? (Less than 4/10th mile for a typical trail) [DNR Storm Water Contact List](#)

Trail Project Detailed Description

This application is for rehabilitation of 4.2 miles of summer ATV Trail 63 from Phipps Spring to County Highway OO. This portion of the trail currently has poor quality material on it and has poor drainage. The trail material is leftover from the old railroad bed and is not able to be maintained. This section of trail will have three inches of gravel 10 feet wide placed down and crowned.





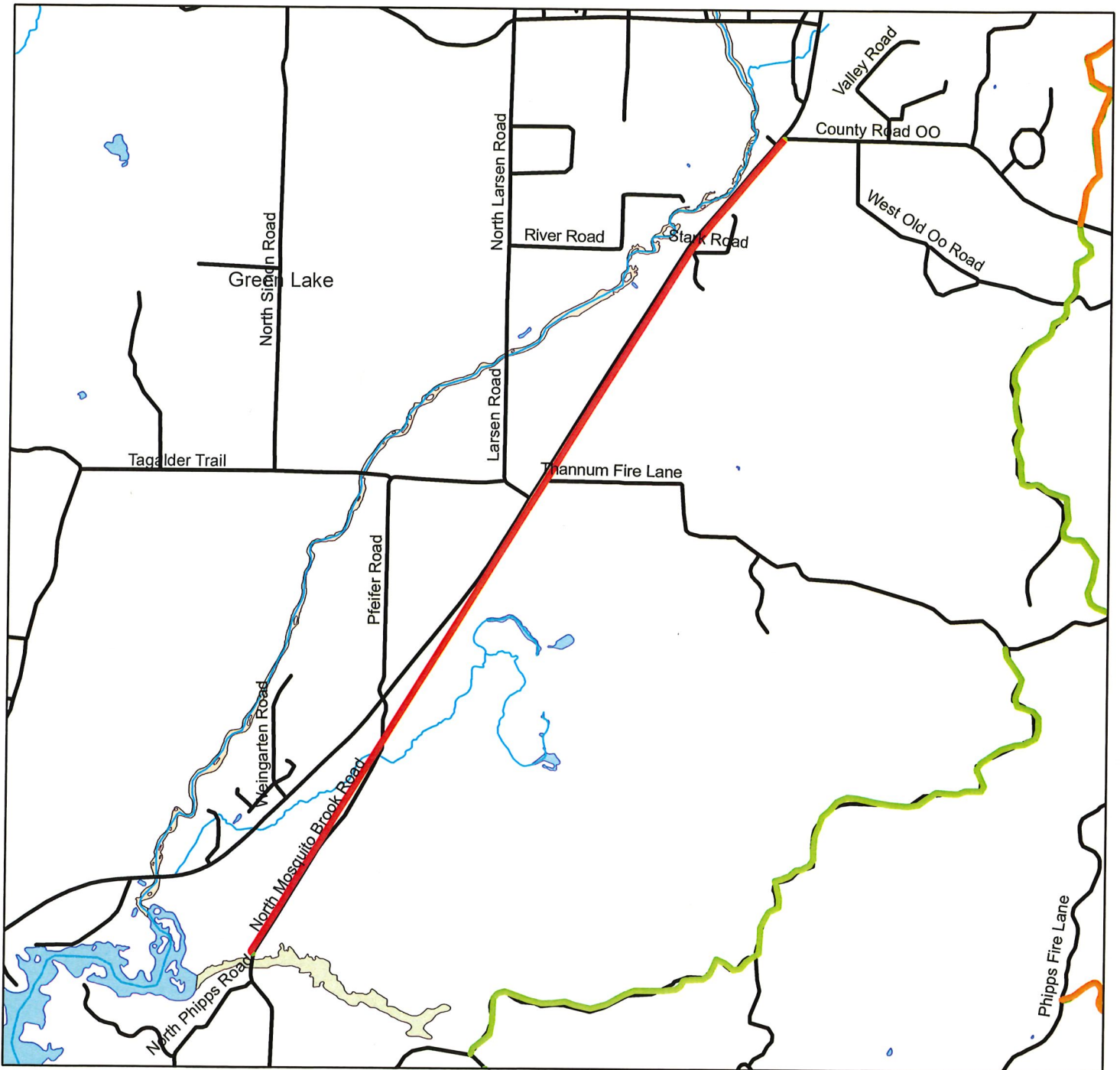

Trail 63 Rehab Phipps Spring to Hwy OO

Sawyer County, WI

T42N R8W



Legend

-  Rehab Section
-  ATV Trails
-  Roads
-  Rehab Section Completed

0 0.3 0.6 1.2 Miles

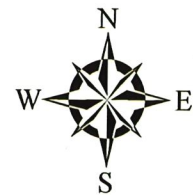



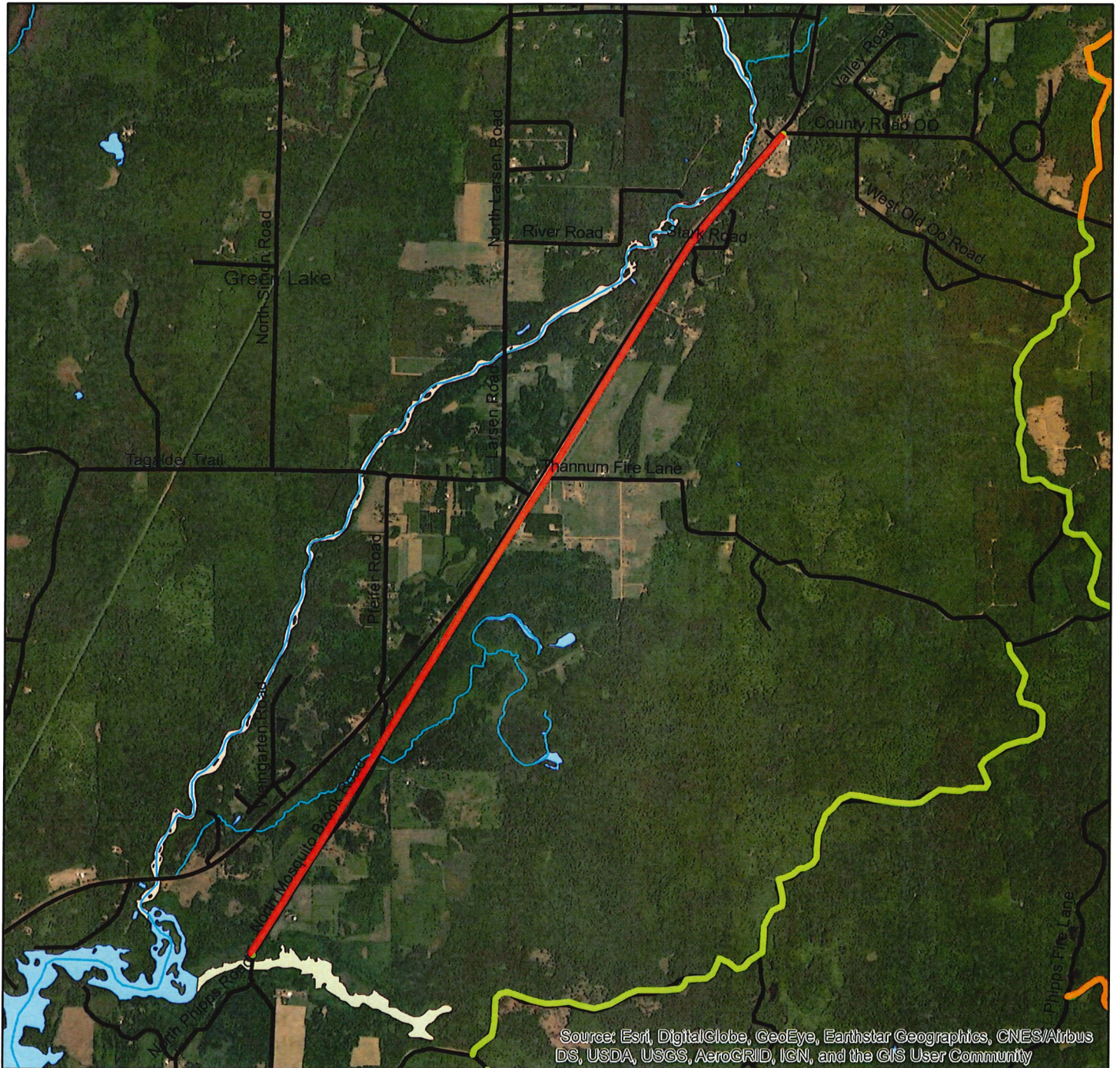

Trail 63 Rehab Phipps Spring to Hwy OO

Sawyer County, WI

T42N R8W



Legend

-  Rehab Section
-  ATV Trails
-  Roads
-  Rehab Section Completed

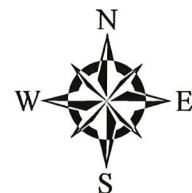
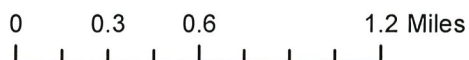



Lenroot

Township 42N - Range 8W

Copyright © 2024 Mapping Solutions
12600W 12200W

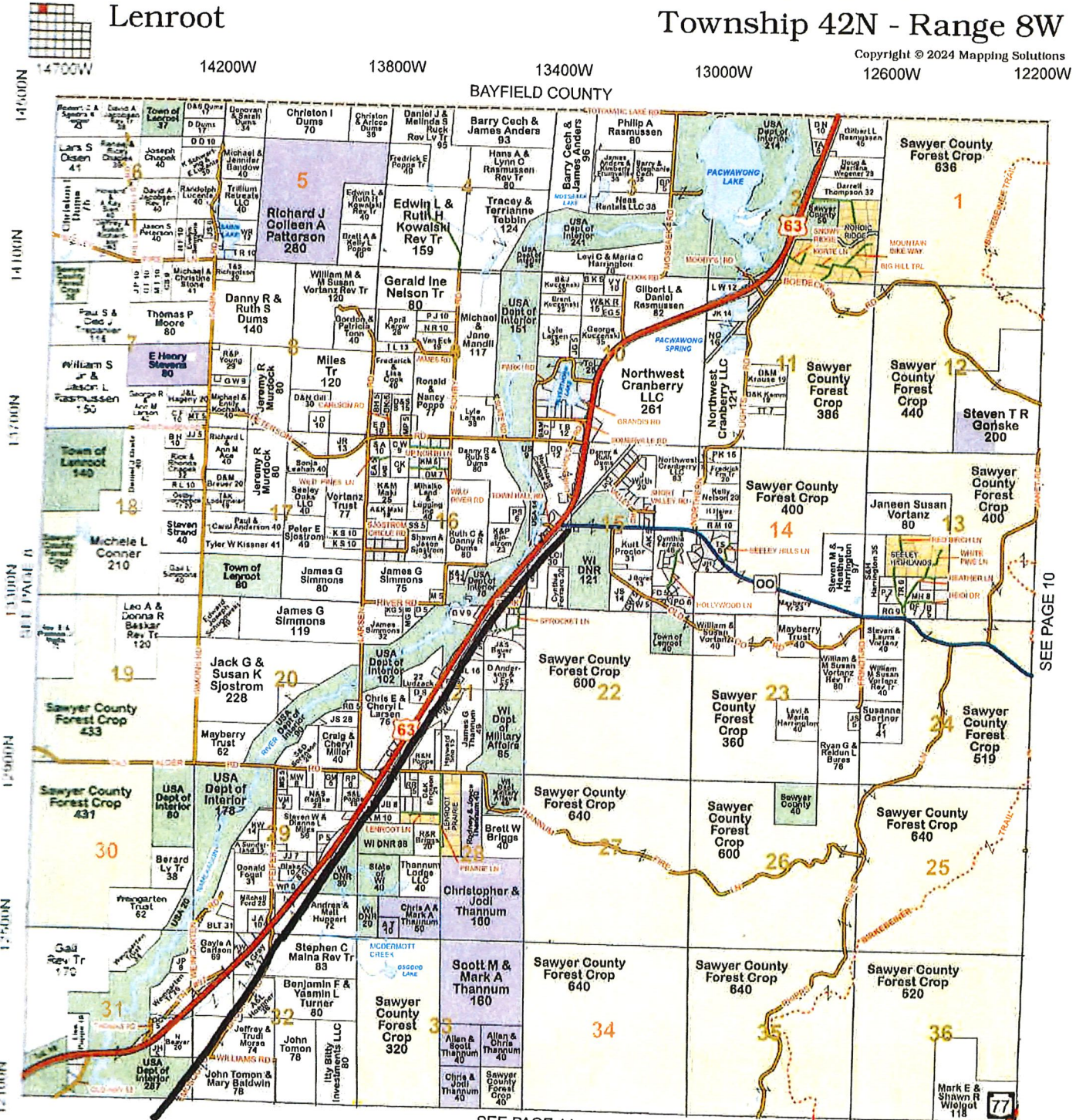

SEE PAGE 14

SEE PAGE 10

Trail 63 Rehab Phipps Spring to Hwy OO

Sawyer County, WI

T42N R8W

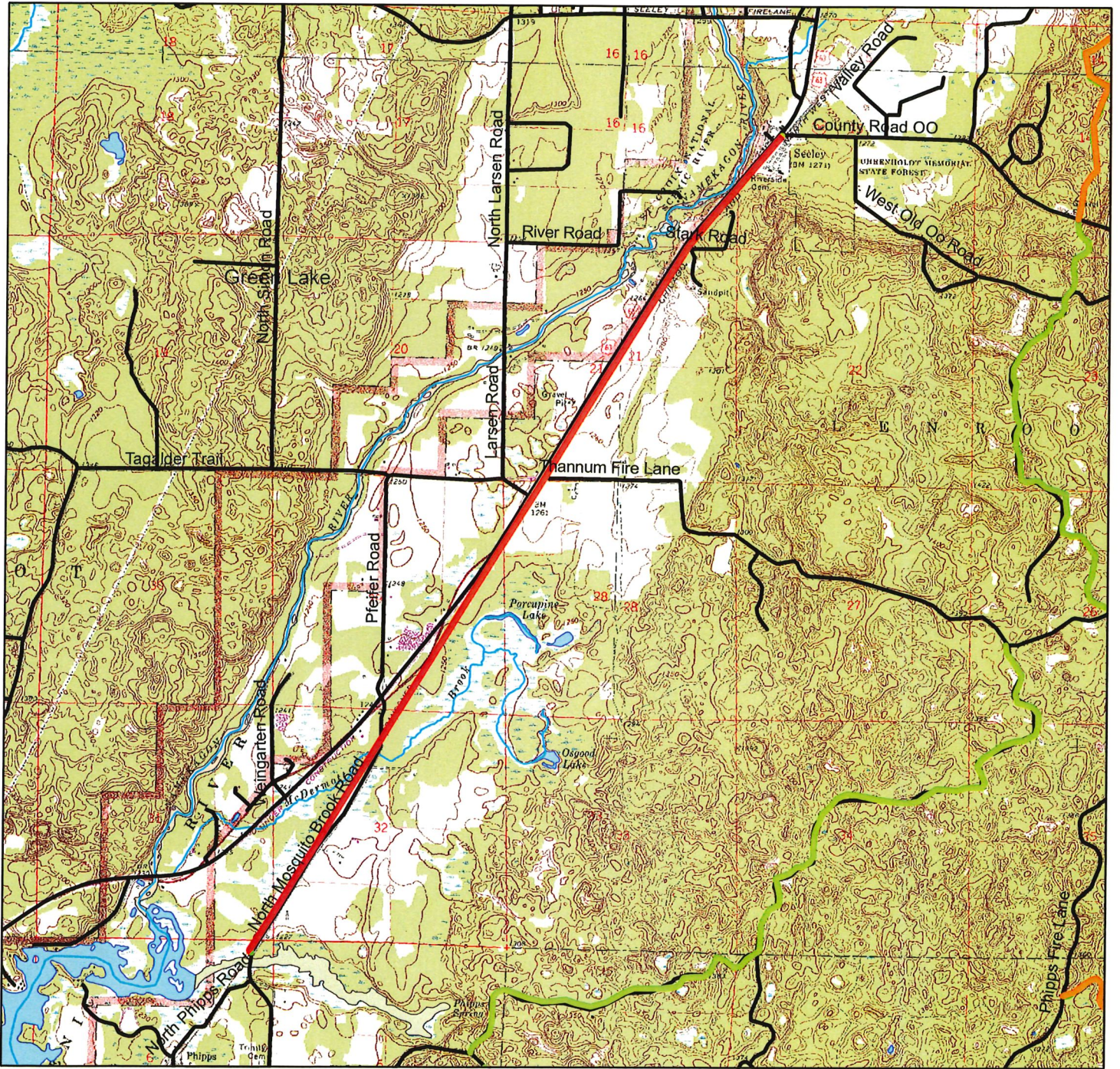

Legend

- Rehab Section
- ATV Trails
- Roads
- Rehab Section Completed

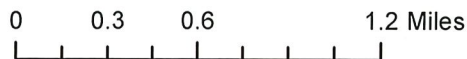

Trail 63 Rehab Phipps Spring to Hwy OO

Sawyer County, WI

T42N R8W

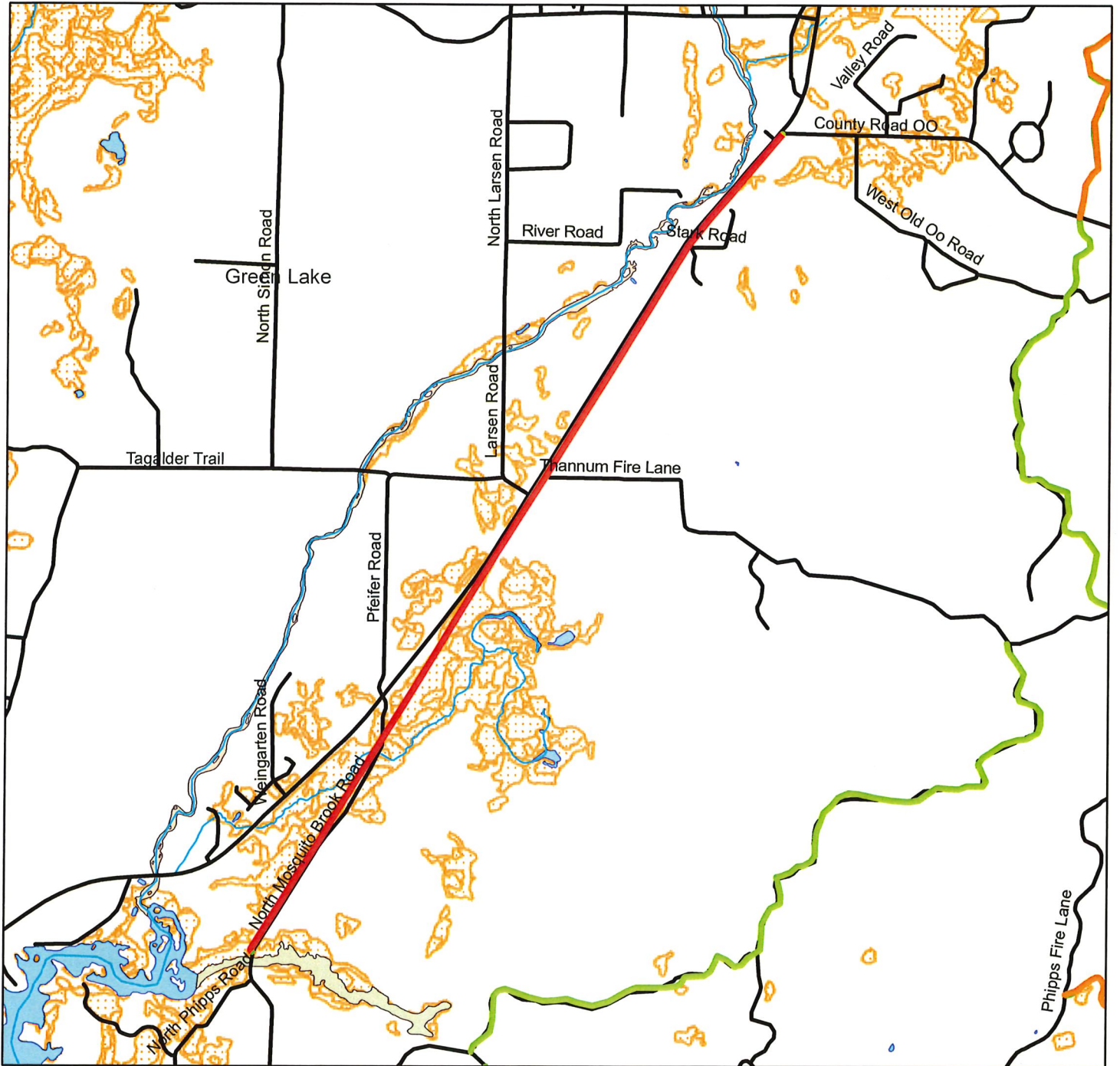

Legend

- Roads
- Rehab Section
- Rehab Section Completed
- Wetland too small to delineate
- Wetland Class Areas

