

Motorized Recreation Grant Application

For: (choose all that apply)

Form 8700-159 (R 02/2024)

ATV/UTV Trail Aid

Snowmobile Trail Aid

Due Date: April 15

Notice: Completion of this form is required under Wisconsin Statutes 23.09(26) and 23.33. Failure to complete this form will result in denial of financial assistance. Personally identifiable information found on this form is not intended to be used for any other purpose. The Department of Natural Resources (DNR) may provide this information to requesters as required by Wisconsin's Public Records law {ss. 19.31 – 19.39, Wis. Stats.}.

Instructions: Applications may combine more than one source of funds. They may be submitted for consideration of traditional ATV, UTV, Snowmobile and Motorized Stewardship funding. Submit one copy of all forms and attachments. See Page 2 for necessary attachments. Send applications to your [Community Services Specialist](#).

| DNR Use Only | |
|--------------|--------|
| Category | Number |
| | |

Section 1: Applicant Information

| | | | | | |
|--|--------------------|--|--|--------------------|--------------------------|
| Applicant / Organization Name Florence County Forestry and Parks | | | Check Recipient: Individual other than authorized individual to act on behalf of the applicant. <input checked="" type="checkbox"/> Select if the same as applicant. | | |
| Individual Authorized to Act on Behalf of Applicant per Resolution Mathew Gummin | | | Check Recipient Name (Name to Appear on Check) Mathew Gummin | | |
| Title Recreation Manager | | | Title Recreation Manager | | |
| Address 5617 Forestry Drive | | | Address 5617 Forestry Drive | | |
| City Florence | State WI | ZIP Code 54121 | City Florence | State WI | ZIP Code 54121 |
| Telephone Number (715) 528-3207 | | Email Address mgummin@florencecountywi.gov | | | |

Section 2: Project Information Required for all Projects

| | | | | | | |
|---|-------------------------|--------------------|----------------------|------------------|--------------------------------------|--|
| Project Title F2 Powerline 2025 | | | | | Current Funded Miles 68.35 | New Miles (if applicable) |
| County Florence | Township 39 N | Range 18 | Section 21 | ¼ ¼ NE | ¼ SW | GPS Coordinates: Lat. 45.840903 Long. -88.253917 |

Project Description Summary

Florence County would like to rehab a portion of F2 starting at Pine River Road (45.840903,-88.253917) and ending east of the ATC power line (45.841402,-88.234057). This primary dual use, year round trail provides access to Aurora businesses, Lake Emily ATV campground, Keyes Lake, and Florence area businesses including this areas only ATV Park. This 1.14 mile project will include resurfacing 1840' of hill along with reshaping, ditching and resetting or replacing a culvert depending on condition (45.839282,-88.246572). Spring 2023 runoff took a toll on the power line hill requiring a days worth of dozer work to restore it using the existing materials. There were numerous complaints of tire slashing due to the jagged edges from the original ore bed that was used. Our plan will require the use of 540 yards of 6" thick crushed ore to cover up the jagged edged old bed and 540 yards of 6" gravel to cover the new bed. This trail section has been hard to maintain due to the lack of material present and the large ore pieces being pulled up and leaving sizable holes and pieces behind. We are asking for 80% (\$25738.62) funding from the ATV-UTV Program and the remaining 20% (\$6434.65) from the Snowmobile Program as this does provide a benefit to this dual use trail.

I certify that all maintenance land use agreements are on file.

Estimated Cost

| | | | | | | |
|----------------------------|-------------|-----------|-------------|---------------|--------------------|----------------------|
| Maintenance | Acquisition | Insurance | Development | Bridge Rehab. | Trail Rehab. | Total Estimated Cost |
| | | | | | \$32,173.27 | \$32,173.27 |
| Leave Blank – DNR Use Only | | | | | | |
| | | | | | | |

Applicant Certification

| | |
|---|---|
| Printed Name of Authorized Official Mathew Gummin | Official's Title Recreation Manager |
|---|---|

As the applicant's authorized official, I certify that, to the best of my knowledge, the information in this application is true and correct.

Signature of Authorized Official

Date Prepared

Appendix B – Required for Trail/Qualified Trout Rehab, Reroute, or Development

Trail Rehab Qualified Trout New Trail Trail Reroute (Mandatory or Discretionary)

| | | | | | | |
|----------|----------|-------|---------|---------|-----|------------------------------------|
| County | Township | Range | Section | 1/4 1/4 | 1/4 | GPS Coordinates: |
| Florence | 39 N | 18 | 21 | NE | SW | Lat. 45.840903 Long. -88.253917 |

| | |
|---|---|
| Funded Trail Name or Number (SNARS if applicable) | Has this trail ever received development or rehabilitation funds in the past? |
| F2 | <input checked="" type="radio"/> Yes <input type="radio"/> No Year: 2022 \$11,669.00 |

| | | |
|---|---|-----------------|
| Trail is located on: | Length of Easement or Landowner Use Agreement | Expiration Date |
| <input checked="" type="radio"/> Private property <input type="radio"/> Public property | Started 20+ years ago. Renews every 2 years | 04/13/2025 |

| | |
|--|------------------|
| Landowner Where Trail is Located | Telephone Number |
| Goodman Forest (Huber Resources Group-Tony Derleth), Florence County | (906) 282-2819 |

What other recreational trail uses are planned for this trail?

No other uses planned

If there are other Recreational uses planned, how much of the trail development/rehab. cost will be paid for by other users?

| | |
|---|---|
| How many miles would be affected if this project is not funded? | Will this result in closure of a trail? |
| 7.54 | <input checked="" type="radio"/> Yes <input type="radio"/> No |

| | |
|---|------------------------------------|
| Is this a critical section to the overall trail system? | Is there a reasonable alternative? |
| <input checked="" type="radio"/> Yes <input type="radio"/> No | No |

| | | |
|---|---|---|
| Does any section of this trail contain a bridge? | Will this bridge require rehabilitation now or in the next few years? | What is the weight of your puller & drag/grading equipment? |
| <input type="radio"/> Yes <input checked="" type="radio"/> No | <input type="radio"/> Yes <input type="radio"/> No | lbs. |

- Yes No Have you contacted your local [DNR Water Management Specialist \(WMS\)](#) regarding a permit?
- Yes No Is a permit needed? (Please provide any written correspondence from WMS.)
- Yes No Will this project be located near or cross any intermittent or perennial waterway? [Surface Water Data Viewer](#)
- Yes No Will this project be located near or cross any wetland?
- Yes No Will this project involve land disturbance – including clearing and grubbing – of 1 acre or more of land? (Less than 4/10th mile for a typical trail) [DNR Storm Water Contact List](#)

Trail Project Detailed Description

Florence County would like to rehab a portion of F2 starting at Pine River Road (45.840903,-88.253917) and ending east of the ATC power line (45.841402,-88.234057). This dual use, year round trail provides access to Aurora businesses, Lake Emily ATV campground, Keyes Lake, and Florence area businesses including this areas only ATV Park. This 1.14 mile project will include resurfacing 1840' of hill along with reshaping, ditching and resetting or replacing a culvert depending on condition (45.839282,-88.246572). Spring 2023 runoff took a toll on the power line hill requiring a days worth of dozer work to restore it using the existing materials. There were numerous complaints of tire slashing due to the jagged edges from the original ore bed that was used. Our plan will require the use of 540 yards of 6" thick crushed ore to cover up the jagged edged old bed and 540 yards of 6" gravel to cover the new bed. This trail section has been hard to maintain due to the lack of material present and the large ore pieces being pulled up and leaving sizable holes and pieces behind. We are asking for 80% (\$25738.62) funding from the ATV-UTV Program and the remaining 20% (\$6434.65) from the Snowmobile Program as this does provide a benefit to this dual use trail. This well traveled trail provides direct access to Lake Emily ATV Campground, Keyes Lake Recreation Area, Keyes Lake Park, Dining, and the Town of Florence and all of its amenities (fuel, lodging, and dining).

For use with Recreation Grant Application Forms

| | | | |
|------------------------------------|--|-----------------------------------|--|
| Project Name: F2 Powerline 2025 | | Prepared By: Mathew Gummin | Date 04/11/2024 |
| County Florence | Project Applicant: Florence County Forestry and Parks | Landowner Name Florence County | <input checked="" type="radio"/> Public <input type="radio"/> Private |

Indicate - (C) Contract , (F) Force Acct., (D) Donated

| | DEVELOPMENT PROJECT ITEMS <i>List by individual item or break down by Use Areas (See Item List On Back Of This Form)</i> | Quantity | Unit of Measure | Component Costs | Estimated Total Item Cost |
|-----------------|---|----------|-----------------|-----------------|---------------------------|
| C | Tandem 128 | 99 | hr | \$60.00 | 5,940.00 |
| C | Tag Trailer 493 | 4 | hr | \$26.00 | 104.00 |
| C | Grader 307 | 3 | hr | \$77.20 | 231.60 |
| C | Dozer / Skidsteer 217 | 87 | hr | \$53.00 | 4,611.00 |
| C | Loader 207 | 27 | hr | \$52.00 | 1,404.00 |
| C | Tractor w/ Wobble Wheel 283+530 | 3 | hr | \$44.38 | 133.14 |
| C | Bale Mulcher 9284 | | hr | \$36.24 | |
| C | AFE Forestry Head 932 | | hr | \$33.62 | |
| C | Fecon Mulching Head 9408 | | hr | \$41.80 | |
| C | ATV/UTV 9145 | | hr | \$19.00 | |
| C | Mower 413 | | hr | \$16.00 | |
| C | Harrow / Disc 919 | | hr | \$11.00 | |
| C | Auger 915 | | hr | \$32.00 | |
| C | Excavator 511 | 2 | hr | \$58.94 | 117.88 |
| C | Tractor 221 | | hr | \$39.22 | |
| C | Truck 101 | | hr | \$16.00 | |
| C | Gravel (6" compacted to 4") | 1,100 | yd | \$8.00 | 8,800.00 |
| C | Iron Ore | 480 | yd | \$8.00 | 3,840.00 |
| C | Riprap | | yd | \$20.00 | |
| C | Concrete | | yd | \$160.00 | |
| C | Concrete (Bags) | | ea | \$6.00 | |
| C | Erosion Control (silt fence, matting, erosion fabric) | | ls | \$1,200.00 | |
| C | Grass Seed, Wildlife Mix, Roadside Mix | | ea | | |
| C | Labor | 135 | hr | \$51.79 | 6,991.65 |
| TOTAL \$ | | | | | \$32,173.27 |

NOTE:

- For development projects, contingency and indirect costs are **not** eligible expenses.
- For acquisition projects, complete the Acquisition Project Cost Estimate Section of this form.



S.W.D.V. Map: Aerial, Wetland, Topo.

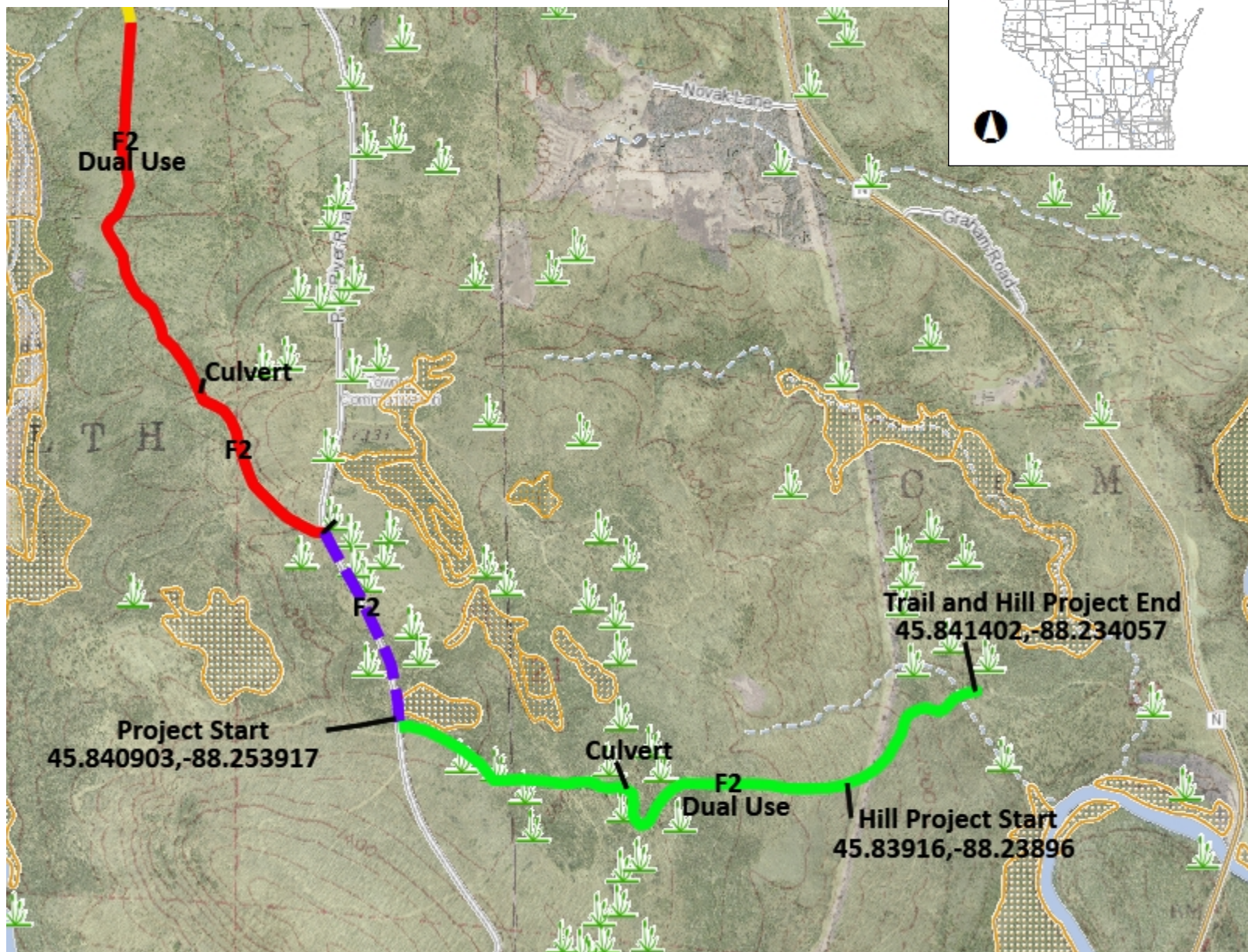

- Legend**
- Lake Class Areas
 - Riverine/ditch Class Areas
 - Wetland Class Areas
 - Wetland Class Points
 - Dammed pond
 - Excavated pond
 - Filled/draind wetland
 - Wetland too small to delineate
 - Filled excavated pond
 - Filled Points
 - Wetland Class Areas
 - Filled Areas
 - Lake Class Areas
 - Riverine/ditch Class Areas
 - Wetland Class Areas
 - Wetland Class Points
 - Dammed pond
 - Excavated pond
 - Filled/draind wetland
 - Wetland too small to delineate
 - Filled excavated pond
 - Filled Points
 - Wetland Class Areas
 - Filled Areas
 - Wetland Identifications and Confirmations
 - Municipality
 - State Boundaries
 - County Boundaries
 - Major Roads**
 - Interstate Highway
 - State Highway
 - US Highway
 - County and Local Roads**
 - County HWY



NAD_1983_HARN_Wisconsin_TM

1: 15,840

DISCLAIMER: The information shown on these maps has been obtained from various sources, and are of varying age, reliability and resolution. These maps are not intended to be used for navigation, nor are these maps an authoritative source of information about legal land ownership or public access. No warranty, expressed or implied, is made regarding accuracy, applicability for a particular use, completeness, or legality of the information depicted on this map. For more information, see the DNR Legal Notices web page: <http://dnr.wi.gov/legal/>

Notes

F2 is year round dual use trail.











