

A-30 Sawyer Co Tuscobia Trail 10 Rehab

State of Wisconsin
 Department of Natural Resources
dnr.wi.gov

Motorized Recreation Grant Application

For: (choose all that apply) Form 8700-159 (R 02/2024)
Page 1 of 5
 ATV/UTV Trail Aid
 Snowmobile Trail Aid

Due Date: April 15

Notice: Completion of this form is required under Wisconsin Statutes 23.09(26) and 23.33. Failure to complete this form will result in denial of financial assistance. Personally identifiable information found on this form is not intended to be used for any other purpose. The Department of Natural Resources (DNR) may provide this information to requesters as required by Wisconsin's Public Records law (ss. 19.31 – 19.39, Wis. Stats.).

Instructions: Applications may combine more than one source of funds. They may be submitted for consideration of traditional ATV, UTV, Snowmobile and Motorized Stewardship funding. Submit one copy of all forms and attachments. See Page 2 for necessary attachments. Send applications to your [Community Services Specialist](#).

DNR Use Only	
Category	Number

Section 1: Applicant Information					
Applicant / Organization Name			Check Recipient: Individual other than authorized individual to act on behalf of the applicant. <input type="checkbox"/> Select if the same as applicant.		
Sawyer County Forestry Department					
Individual Authorized to Act on Behalf of Applicant per Resolution			Check Recipient Name (Name to Appear on Check)		
Greg Peterson					
Title			Title		
Forest Administrator					
Address			Address		
10610 Main Street, Suite 100					
City	State	ZIP Code	City	State	ZIP Code
Hayward	WI	54843			
Telephone Number		Email Address			
(715) 634-4846		greg.peterson@sawyercountygov.org			

Section 2: Project Information Required for all Projects							
Project Title					Current Funded Miles	New Miles (if applicable)	
Trail 10 Tuscobia Rehab Jos Chafer to Hwy C					2.9		
County	Township	Range	Section	¼ ¼	¼	GPS Coordinates:	
Sawyer	38 N	8				Lat. _____ Long. _____	

Project Description Summary
 This application is for rehabilitation of 2.9 miles of summer ATV Trail 10 (Tuscobia Trail) from Jos Chafer Road to County Highway C. This portion of the trail currently has poor quality material on it and has poor drainage in areas. The trail material is leftover from the old railroad bed and is not able to be maintained. This section of trail will have three inches of gravel 12 feet wide placed down and crowned.

I certify that all maintenance land use agreements are on file.

Estimated Cost						
Maintenance	Acquisition	Insurance	Development	Bridge Rehab.	Trail Rehab.	Total Estimated Cost
					\$60,150.00	\$60,150.00
Leave Blank – DNR Use Only						

Applicant Certification	
Printed Name of Authorized Official	Official's Title
Greg Peterson	Forest Administrator

As the applicant's authorized official, I certify that, to the best of my knowledge, the information in this application is true and correct.

 Signature of Authorized Official

7/13/26
 Date Prepared

Appendix B – Required for Trail/Qualified Troute Rehab, Reroute, or Development

Trail Rehab Qualified Troute New Trail Trail Reroute (Mandatory or Discretionary)

County	Township	Range	<input type="radio"/> E <input checked="" type="radio"/> W	Section	¼ ¼	¼	GPS Coordinates: Lat. Long.
Sawyer	38 N	8					

Funded Trail Name or Number (SNARS if applicable)	Has this trail ever received development or rehabilitation funds in the past?
Tuscobia Trail 10	<input type="radio"/> Yes <input checked="" type="radio"/> No Year: _____ \$ _____

Trail is located on: <input type="radio"/> Private property <input checked="" type="radio"/> Public property	Length of Easement or Landowner Use Agreement _____ years	Expiration Date
---	--	-----------------

Landowner Where Trail is Located	Telephone Number
WI DNR	

What other recreational trail uses are planned for this trail?
 This is a dual funded snowmobile/ATV trail.
 If there are other Recreational uses planned, how much of the trail development/rehab. cost will be paid for by other users?
 None

How many miles would be affected if this project is not funded? 2.9	Will this result in closure of a trail? <input type="radio"/> Yes <input checked="" type="radio"/> No
--	--

Is this a critical section to the overall trail system? <input checked="" type="radio"/> Yes <input type="radio"/> No	Is there a reasonable alternative?
--	------------------------------------

Does any section of this trail contain a bridge? <input type="radio"/> Yes <input checked="" type="radio"/> No	Will this bridge require rehabilitation now or in the next few years? <input type="radio"/> Yes <input checked="" type="radio"/> No	What is the weight of your puller & drag/grading equipment? _____ lbs.
---	--	---

- Yes No Have you contacted your local [DNR Water Management Specialist \(WMS\)](#) regarding a permit?
- Yes No Is a permit needed? (Please provide any written correspondence from WMS.)
- Yes No Will this project be located near or cross any intermittent or perennial waterway? [Surface Water Data Viewer](#)
- Yes No Will this project be located near or cross any wetland?
- Yes No Will this project involve land disturbance – including clearing and grubbing – of 1 acre or more of land? (Less than 4/10th mile for a typical trail) [DNR Storm Water Contact List](#)

Trail Project Detailed Description
 This application is for rehabilitation of 2.9 miles of summer ATV Trail 10 (Tuscobia Trail) from Jos Chafer Road to County Highway C. This portion of the trail currently has poor quality material on it and has poor drainage in areas. The trail material is leftover from the old railroad bed and is not able to be maintained. This section of trail will have three inches of gravel 12 feet wide placed down and crowned.

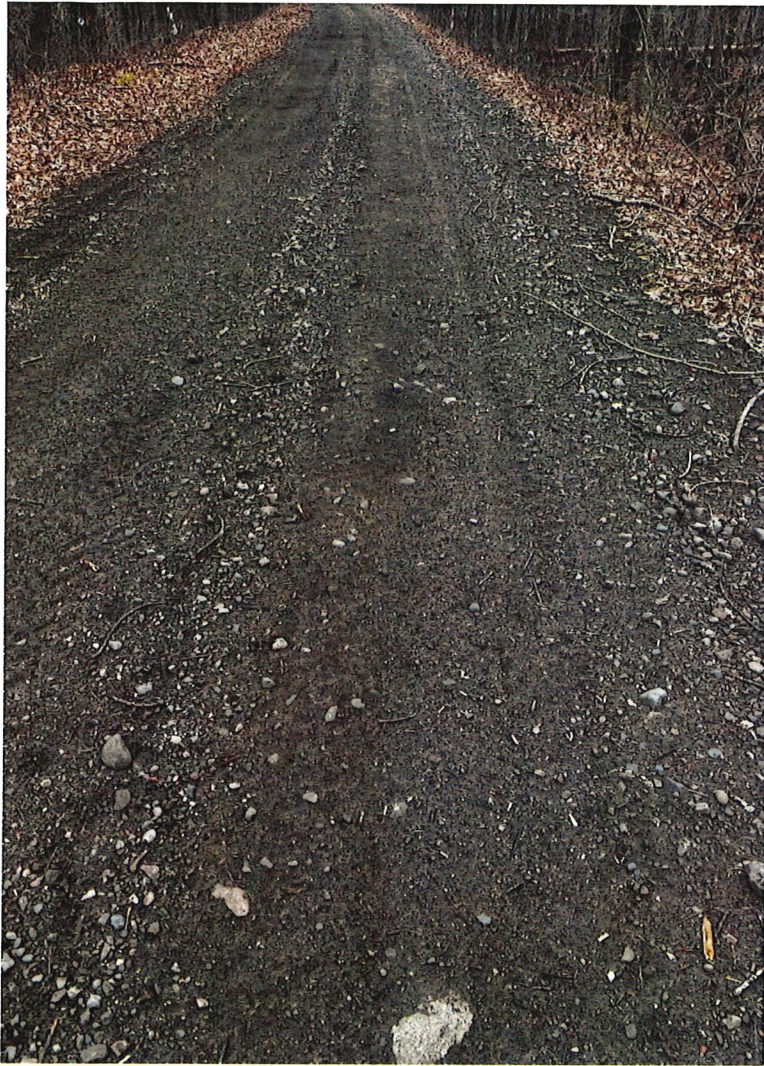

Tuscobia Rehab Jos Chafer to Hwy C
Sawyer County, WI
T38N R8W

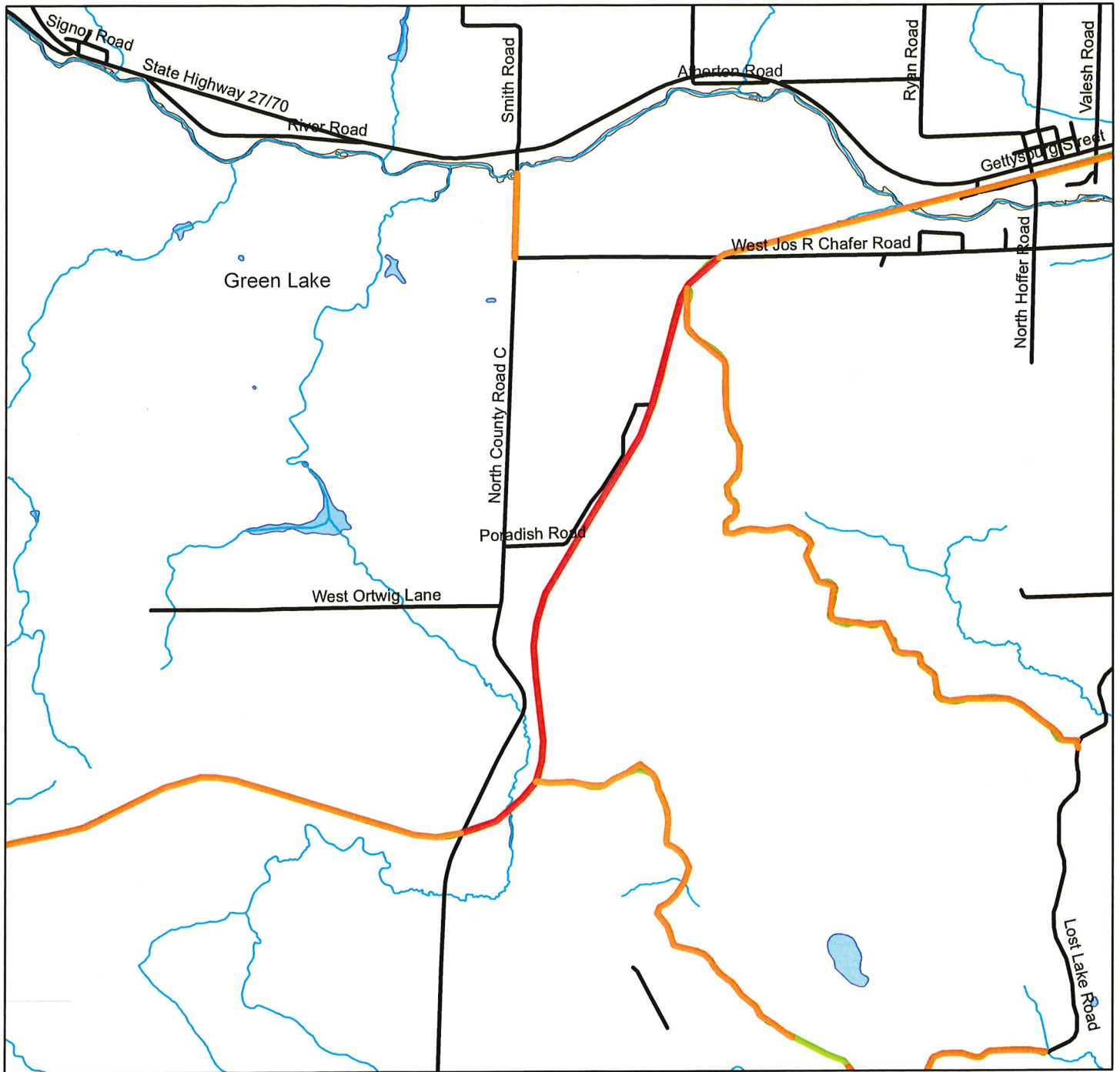

Legend

- Rehab Section
- ATV Trails
- Roads
- Rehab Section Completed

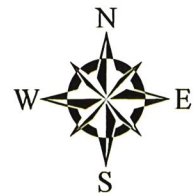
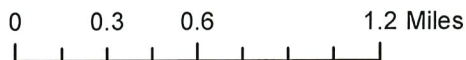

Tuscobia Rehab Jos Chafer to Hwy C Sawyer County, WI T38N R8W

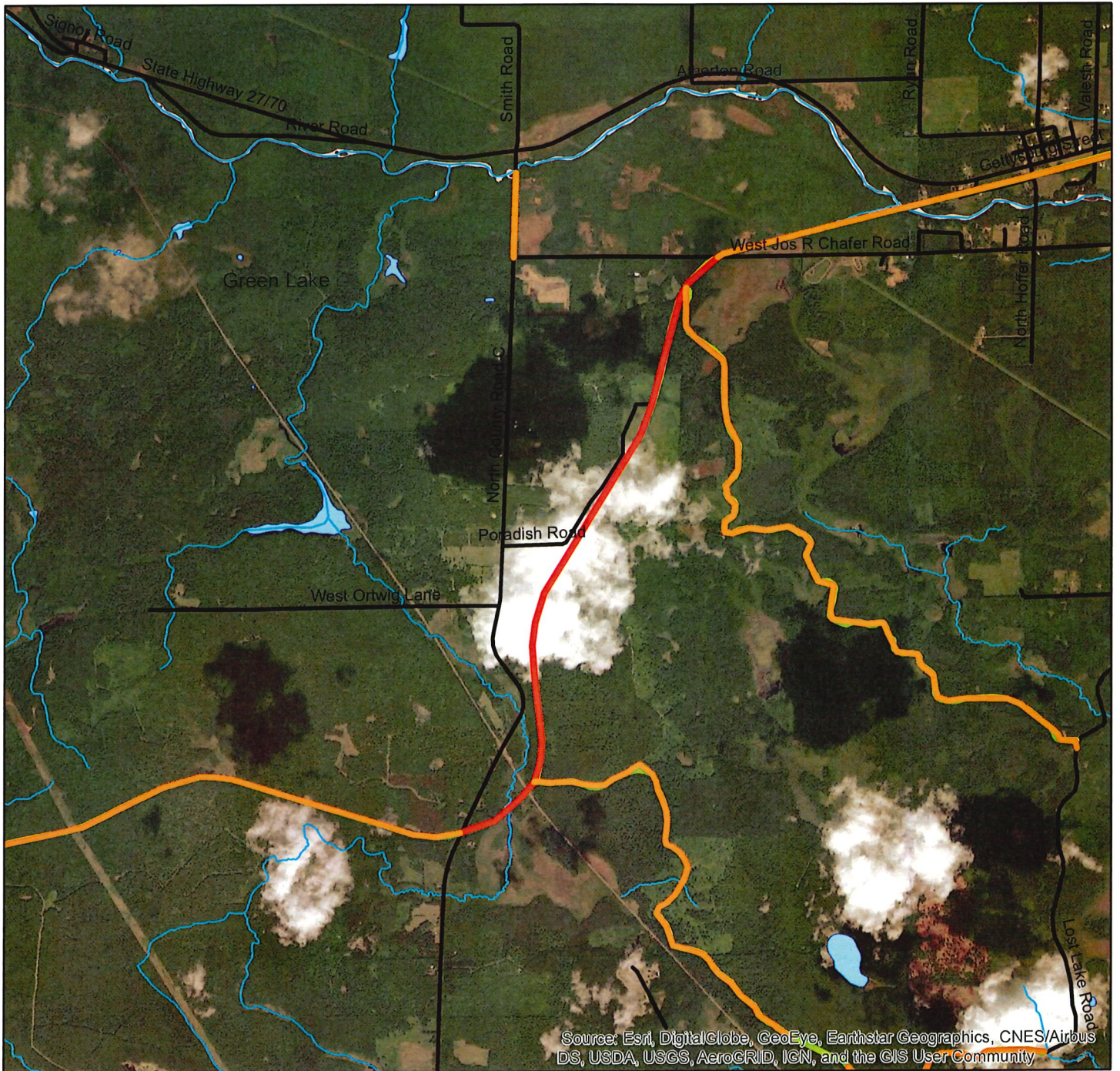

Legend

- Rehab Section
- ATV Trails
- Roads
- Rehab Section Completed

0 0.3 0.6 1.2 Miles

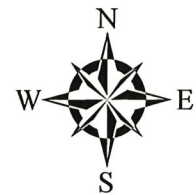



Couderay

Township 38N - Range 8W

Copyright © 2024 Mapping Solutions

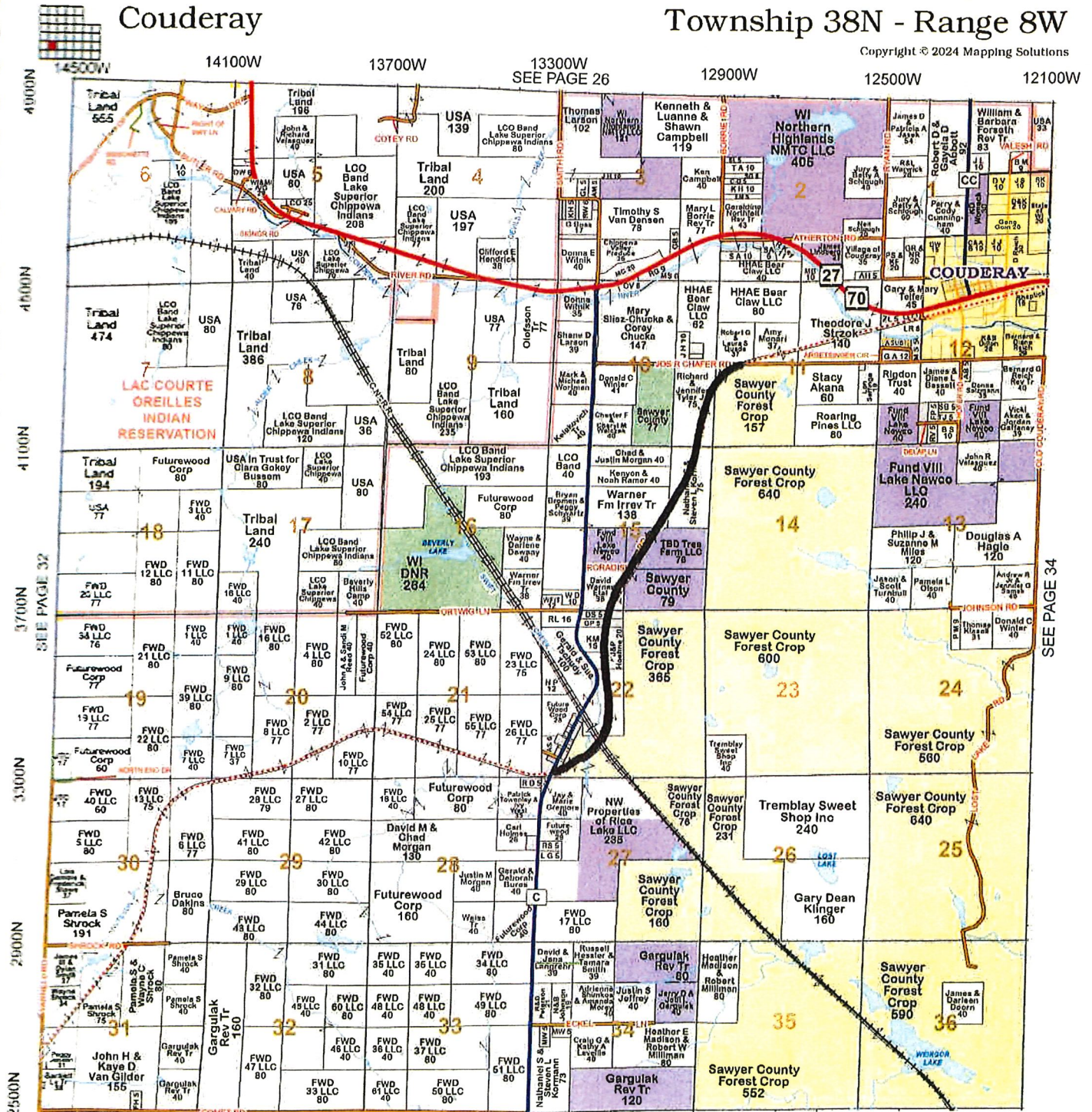

Tuscobia Rehab Jos Chafer to Hwy C

Sawyer County, WI

T38N R8W

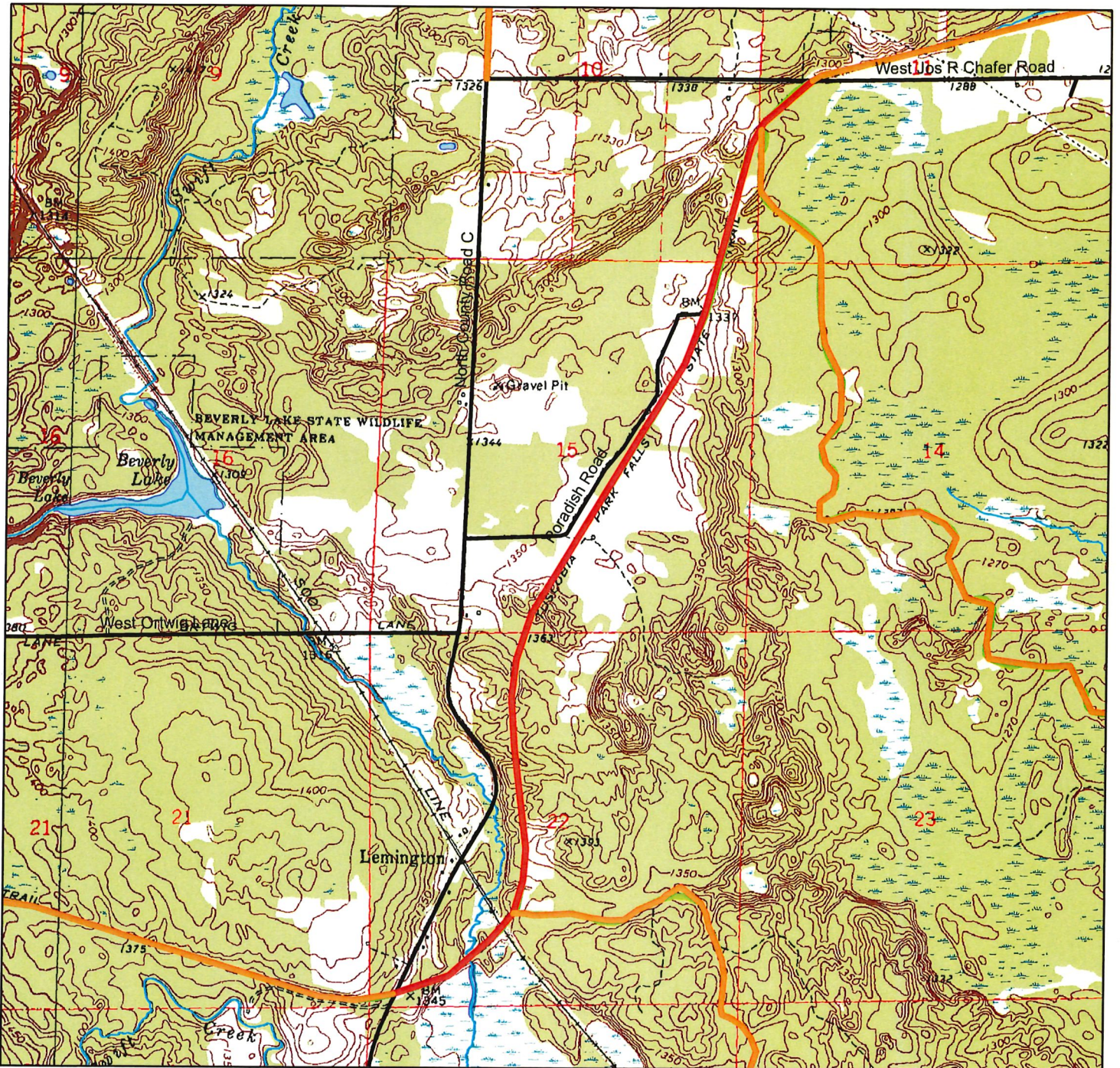

Legend

- Rehab Section
- ATV Trails
- Roads
- Rehab Section Completed

0 0.175 0.35 0.7 Miles

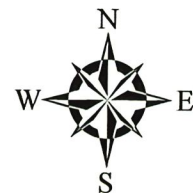

Tuscobia Rehab Jos Chafer to Hwy C

Sawyer County, WI

T38N R8W

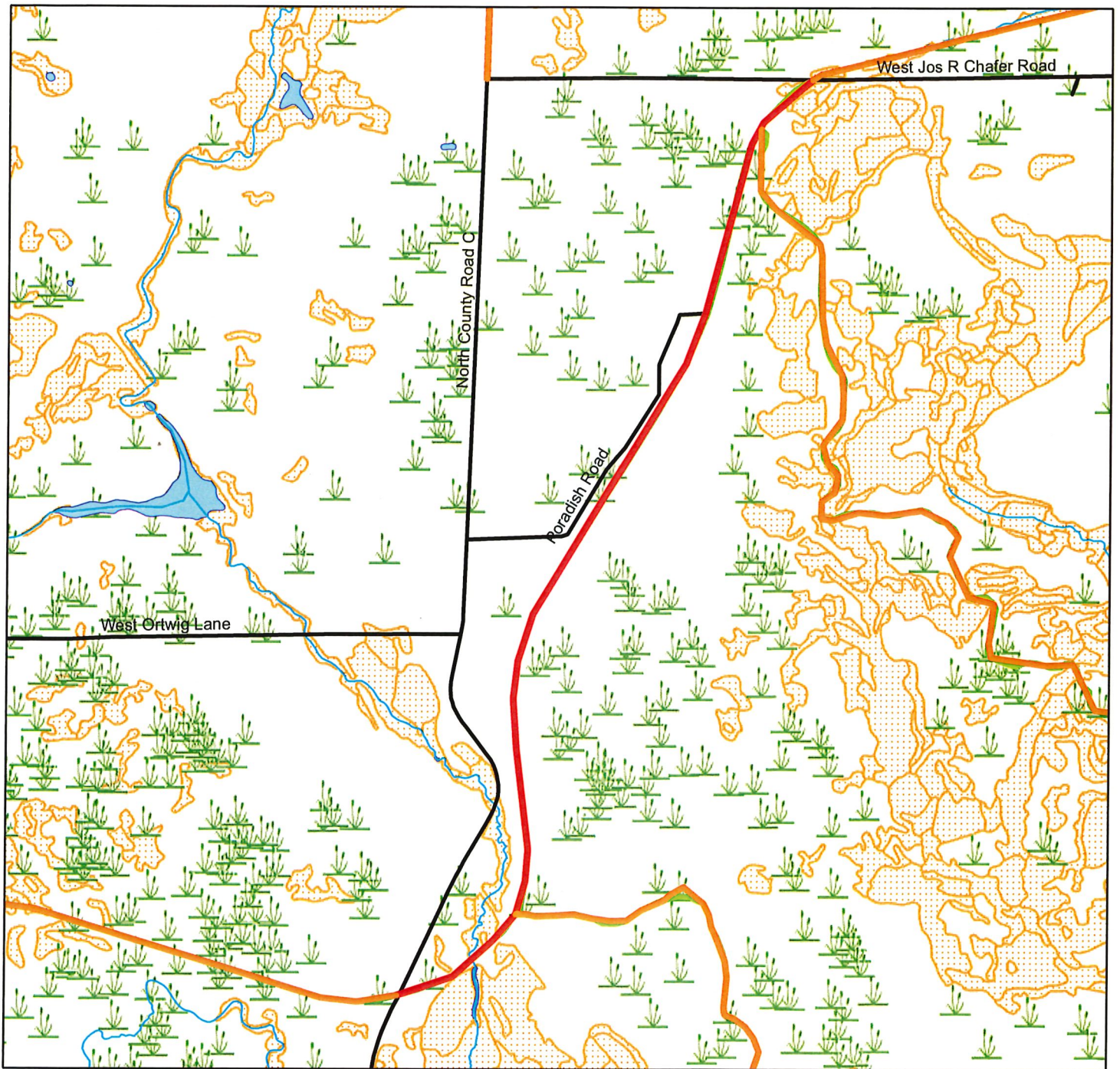

Legend

- Roads
- Rehab Section
- Rehab Section Completed
- Wetland too small to delineate
- Wetland Class Areas

0 0.175 0.35 0.7 Miles

