

Motorized Recreation Grant Application

For: (choose all that apply)

Form 8700-159 (R 02/2024)

ATV/UTV Trail Aid

Snowmobile Trail Aid

Due Date: April 15

Notice: Completion of this form is required under Wisconsin Statutes 23.09(26) and 23.33. Failure to complete this form will result in denial of financial assistance. Personally identifiable information found on this form is not intended to be used for any other purpose. The Department of Natural Resources (DNR) may provide this information to requesters as required by Wisconsin's Public Records law {ss. 19.31 – 19.39, Wis. Stats.}.

Instructions: Applications may combine more than one source of funds. They may be submitted for consideration of traditional ATV, UTV, Snowmobile and Motorized Stewardship funding. Submit one copy of all forms and attachments. See Page 2 for necessary attachments. Send applications to your [Community Services Specialist](#).

DNR Use Only	
Category	Number

Section 1: Applicant Information

Applicant / Organization Name Florence County Forestry and Parks			Check Recipient: Individual other than authorized individual to act on behalf of the applicant. <input checked="" type="checkbox"/> Select if the same as applicant.		
Individual Authorized to Act on Behalf of Applicant per Resolution Mathew Gummin			Check Recipient Name (Name to Appear on Check) Mathew Gummin		
Title Recreation Manager			Title Recreation Manager		
Address 5617 Forestry Drive			Address 5617 Forestry Drive		
City Florence	State WI	ZIP Code 54121	City Florence	State WI	ZIP Code 54121
Telephone Number (715) 528-3207		Email Address mgummin@florencecountywi.gov			

Section 2: Project Information Required for all Projects

Project Title C6 Jct. 18 east to Buckeye Pit 2025					Current Funded Miles 68.35	New Miles (if applicable)
County Florence	Township 40 N	Range 18	Section 32	¼ ¼ SW	¼ SW	GPS Coordinates: Lat. 45.895584 Long. -88.277394

Project Description Summary

Florence County would like to rehabilitate a 1.6 mile section of trail C6 starting at Jct. 18 (45.895584,-88.277394) and heads east to Buckeye Pit (45.893960,-88.247886). This is a year round accessible, dual use trail is open to ATV/UTV and snowmobiles. The popularity of UTV's over the last 8+ years has generated a dramatic increase in the amount of traffic using our trails. The result of this has caused a rapid decline to the trail surface forcing the need for improvement. There are several lengthy stretches of washed out, deep rutted inclines with several large exposed rocks creating significant hazards to riders especially during dusky hours. There is little to no material left to groom on this trail section due to increased usage, storms, and winter thaw. Erosion will be controlled by ditches and run outs where needed. This project will require 320 yards of crushed ore placed at 6" for a 1200' sand pocket and an additional 2200 yards of gravel to cap the entire work area. Materials will be spread by dozer then graded and compacted. We are asking for 80% (\$44553.07) funding from the ATV/UTV Program and the remaining 20% (\$11138.27) from the Snowmobile Program as this does provide a benefit to this dual use trail.

I certify that all maintenance land use agreements are on file.

Estimated Cost

Maintenance	Acquisition	Insurance	Development	Bridge Rehab.	Trail Rehab.	Total Estimated Cost
					\$55,691.34	\$55,691.34
Leave Blank – DNR Use Only						

Applicant Certification

Printed Name of Authorized Official Mathew Gummin	Official's Title Recreation Manager
---	---

As the applicant's authorized official, I certify that, to the best of my knowledge, the information in this application is true and correct.

Signature of Authorized Official

Date Prepared

Appendix B – Required for Trail/Qualified Trout Rehab, Reroute, or Development

Trail Rehab Qualified Trout New Trail Trail Reroute (Mandatory or Discretionary)

County	Township	Range	<input checked="" type="radio"/> E <input type="radio"/> W	Section	¼ ¼	¼	GPS Coordinates: Lat. 45.895584 Long. -88.277394
Florence	40 N	18		32	SW	SW	

Funded Trail Name or Number (SNARS if applicable)	Has this trail ever received development or rehabilitation funds in the past?	Year:
C6	<input checked="" type="radio"/> Yes <input type="radio"/> No	\$60,765.00

Trail is located on: <input checked="" type="radio"/> Private property <input type="radio"/> Public property	Length of Easement or Landowner Use Agreement Started 20+ years ago. Renews every 2 years	Expiration Date 04/13/2025
---	--	-------------------------------

Landowner Where Trail is Located Goodman Forest (Huber Resources Group-Tony Derleth), Florence County	Telephone Number (906) 282-2819
--	------------------------------------

What other recreational trail uses are planned for this trail?

No other uses planned.

If there are other Recreational uses planned, how much of the trail development/rehab. cost will be paid for by other users?

How many miles would be affected if this project is not funded? 3.23	Will this result in closure of a trail? <input checked="" type="radio"/> Yes <input type="radio"/> No
---	--

Is this a critical section to the overall trail system? <input checked="" type="radio"/> Yes <input type="radio"/> No	Is there a reasonable alternative? No
--	--

Does any section of this trail contain a bridge? <input checked="" type="radio"/> Yes <input type="radio"/> No	Will this bridge require rehabilitation now or in the next few years? <input type="radio"/> Yes <input checked="" type="radio"/> No	What is the weight of your puller & drag/grading equipment? 19,500 lbs.
---	--	--

- Yes No Have you contacted your local [DNR Water Management Specialist \(WMS\)](#) regarding a permit?
- Yes No Is a permit needed? (Please provide any written correspondence from WMS.)
- Yes No Will this project be located near or cross any intermittent or perennial waterway? [Surface Water Data Viewer](#)
- Yes No Will this project be located near or cross any wetland?
- Yes No Will this project involve land disturbance – including clearing and grubbing – of 1 acre or more of land? (Less than 4/10th mile for a typical trail) [DNR Storm Water Contact List](#)

Trail Project Detailed Description

Florence County would like to rehabilitate a 1.6 mile section of trail C6 starting at Jct. 18 (45.895584,-88.277394) then heads east to Buckeye Pit (45.893960,-88.247886). This is a year round accessible, dual use trail which is open to ATV/UTV and snowmobiles. The popularity of UTV's over the past 8+ years has generated a dramatic increase in traffic using our trails. The result of this has caused a rapid decline to the trail surface forcing the need for improvement. There are several lengthy stretches of washed out, deep rutted inclines with several large exposed rocks creating significant hazards to riders especially during dusky hours. There is little to no material left to groom on this trail section due to increased usage, storms, and winter thaw. Erosion will be controlled by ditches and run outs where needed. This project will require 320 yards of crushed ore placed at 6" to remedy a 1200' sand pocket and an additional 2200 yards of gravel to cap the entire work area. Materials will be spread by dozer then graded and compacted. This project crosses Florence County and Goodman Forest property with whom we have a 2 year renewable use agreement which is set to renew again in April of 2025. This trail has been in place for more than 20+ years under the same type of agreement and serves as a major part of our system for both 3 season and winter users. This is a corridor trail that continues north from Marinette County and continues west through Florence County and into Forest County. We are asking for 80% (\$44553.07) funding from the ATV/UTV Program and the remaining 20% (\$11138.27) from the Snowmobile Program as this does provide a benefit to this dual use trail.

For use with Recreation Grant Application Forms

Project Name: C6 - Jct. 18 east to Buckeye Pit 2025		Prepared By: Mathew Gummin	Date 04/11/2024
County Florence	Project Applicant: Florence County Forestry and Parks	Landowner Name Florence County	<input type="radio"/> Public <input checked="" type="radio"/> Private

Indicate - (C) Contract , (F) Force Acct., (D) Donated

	DEVELOPMENT PROJECT ITEMS <i>List by individual item or break down by Use Areas (See Item List On Back Of This Form)</i>	Quantity	Unit of Measure	Component Costs	Estimated Total Item Cost
C	Tandem 128	148	hr	\$60.00	8,880.00
C	Tag Trailer 493	2	hr	\$26.00	52.00
C	Grader 307	4	hr	\$77.20	308.80
C	Dozer / Skidsteer 217	130	hr	\$53.00	6,890.00
C	Loader 207	42.5	hr	\$52.00	2,210.00
C	Tractor w/ Wobble Wheel 283+530	4	hr	\$44.38	177.52
C	Bale Mulcher 9284		hr	\$36.24	
C	AFE Forestry Head 932		hr	\$33.62	
C	Fecon Mulching Head 9408		hr	\$41.80	
C	ATV/UTV 9145		hr	\$19.00	
C	Mower 413		hr	\$16.00	
C	Harrow / Disc 919		hr	\$11.00	
C	Auger 915		hr	\$32.00	
C	Excavator 511		hr	\$58.94	
C	Tractor 221		hr	\$39.22	
C	Truck 101		hr	\$16.00	
C	Gravel (6" compacted to 4")	2,200	yd	\$8.00	17,600.00
C	Iron Ore	320	yd	\$8.00	2,560.00
C	Riprap		yd	\$20.00	
C	Concrete		yd	\$160.00	
C	Concrete (Bags)		ea	\$6.00	
C	Erosion Control (silt fence, matting, erosion fabric)		ls	\$1,200.00	
C	Grass Seed, Wildlife Mix, Roadside Mix		ea		
C	Labor	328.5	hr	\$51.79	17,013.01
TOTAL \$					\$55,691.33

NOTE:

- For development projects, contingency and indirect costs are **not** eligible expenses.
- For acquisition projects, complete the Acquisition Project Cost Estimate Section of this form.

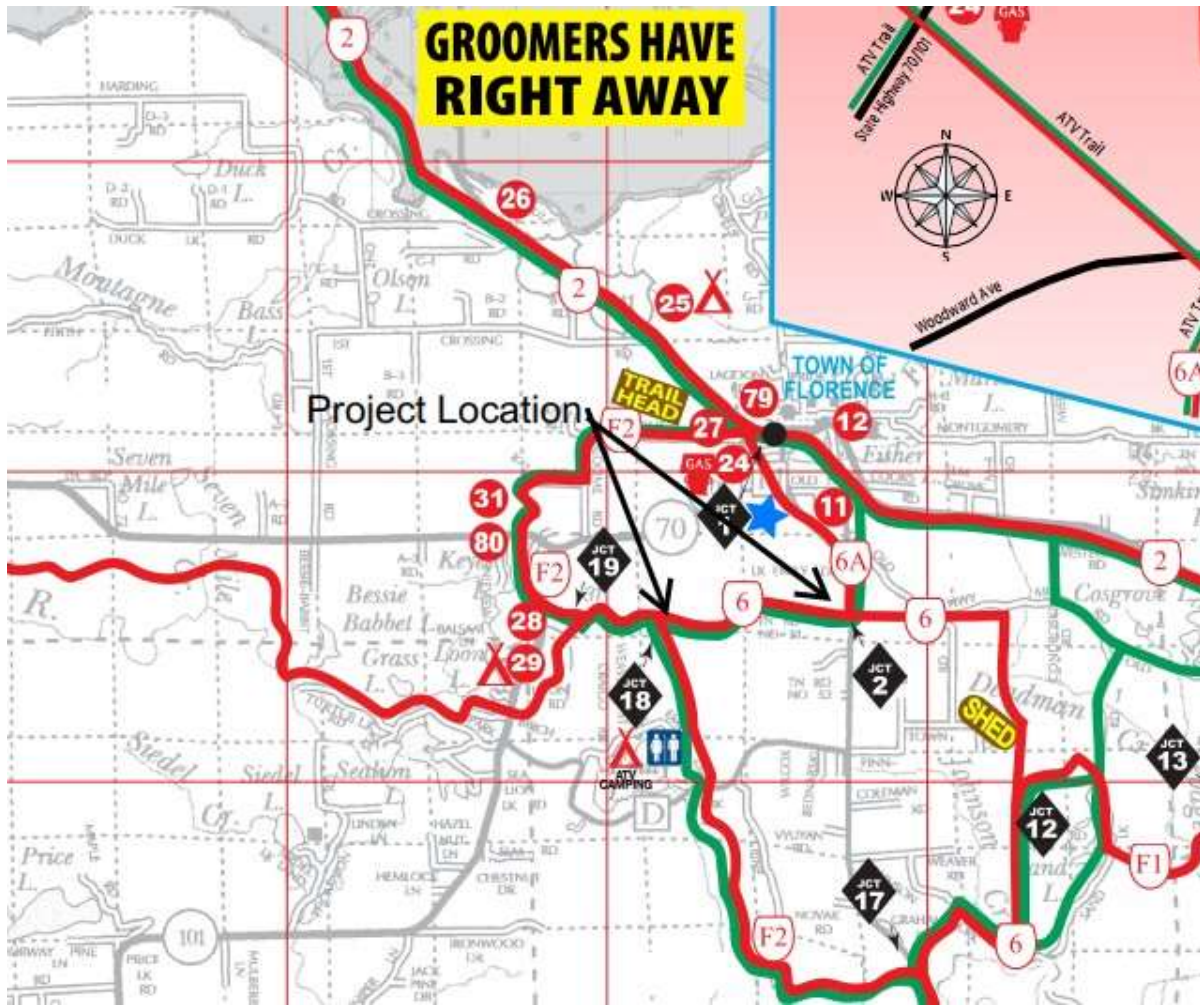
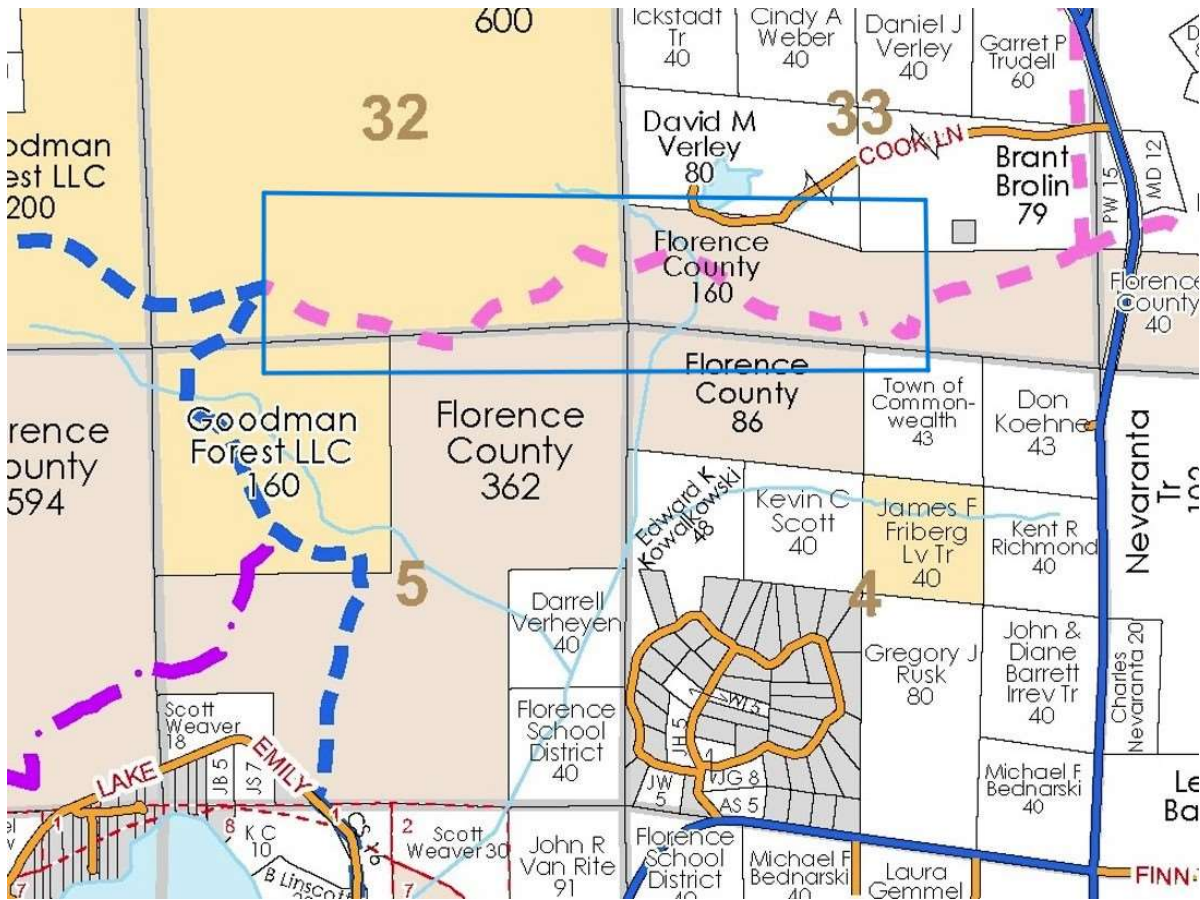



S.W.D.V. Map: Aerial, Wetland, Topo.

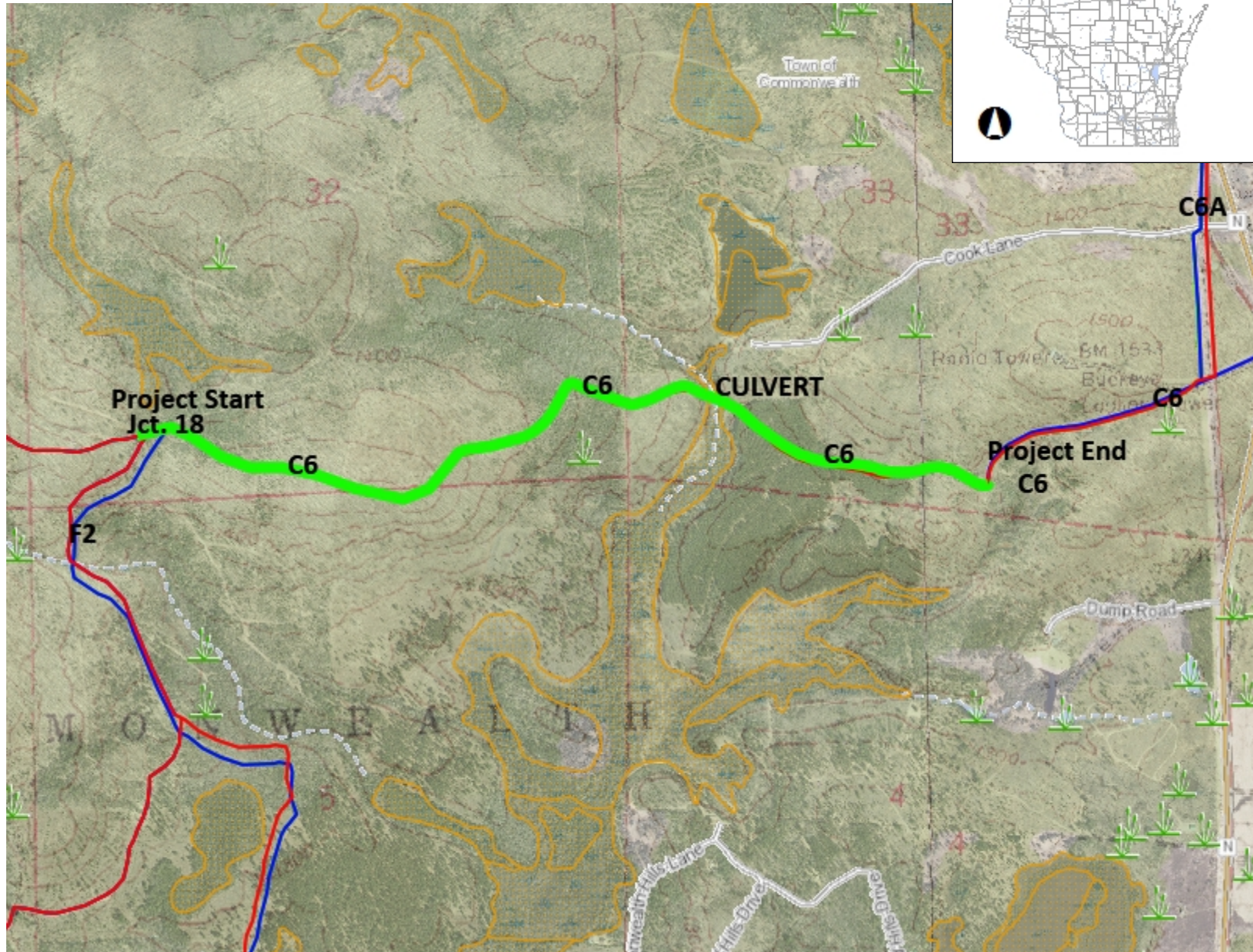

- ### Legend
- Lake Class Areas
 - Riverine/ditch Class Areas
 - Wetland Class Areas
 - Wetland Class Points
 - Dammed pond
 - Excavated pond
 - Filled/draind wetland
 - Wetland too small to delineate
 - Filled excavated pond
 - Filled Points
 - Wetland Class Areas
 - Filled Areas
 - Municipality
 - State Boundaries
 - County Boundaries
 - Major Roads**
 - Interstate Highway
 - State Highway
 - US Highway
 - County and Local Roads**
 - County HWY
 - Local Road
 - Railroads
 - Tribal Lands
 - Rivers and Streams
 - Intermittent Streams
 - Lakes and Open water

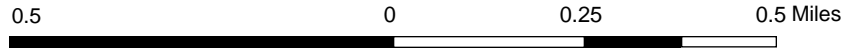

NAD_1983_HARN_Wisconsin_TM

1: 15,840

DISCLAIMER: The information shown on these maps has been obtained from various sources, and are of varying age, reliability and resolution. These maps are not intended to be used for navigation, nor are these maps an authoritative source of information about legal land ownership or public access. No warranty, expressed or implied, is made regarding accuracy, applicability for a particular use, completeness, or legality of the information depicted on this map. For more information, see the DNR Legal Notices web page: <http://dnr.wi.gov/legal/>

Notes
 These trails are open year round and dual use.









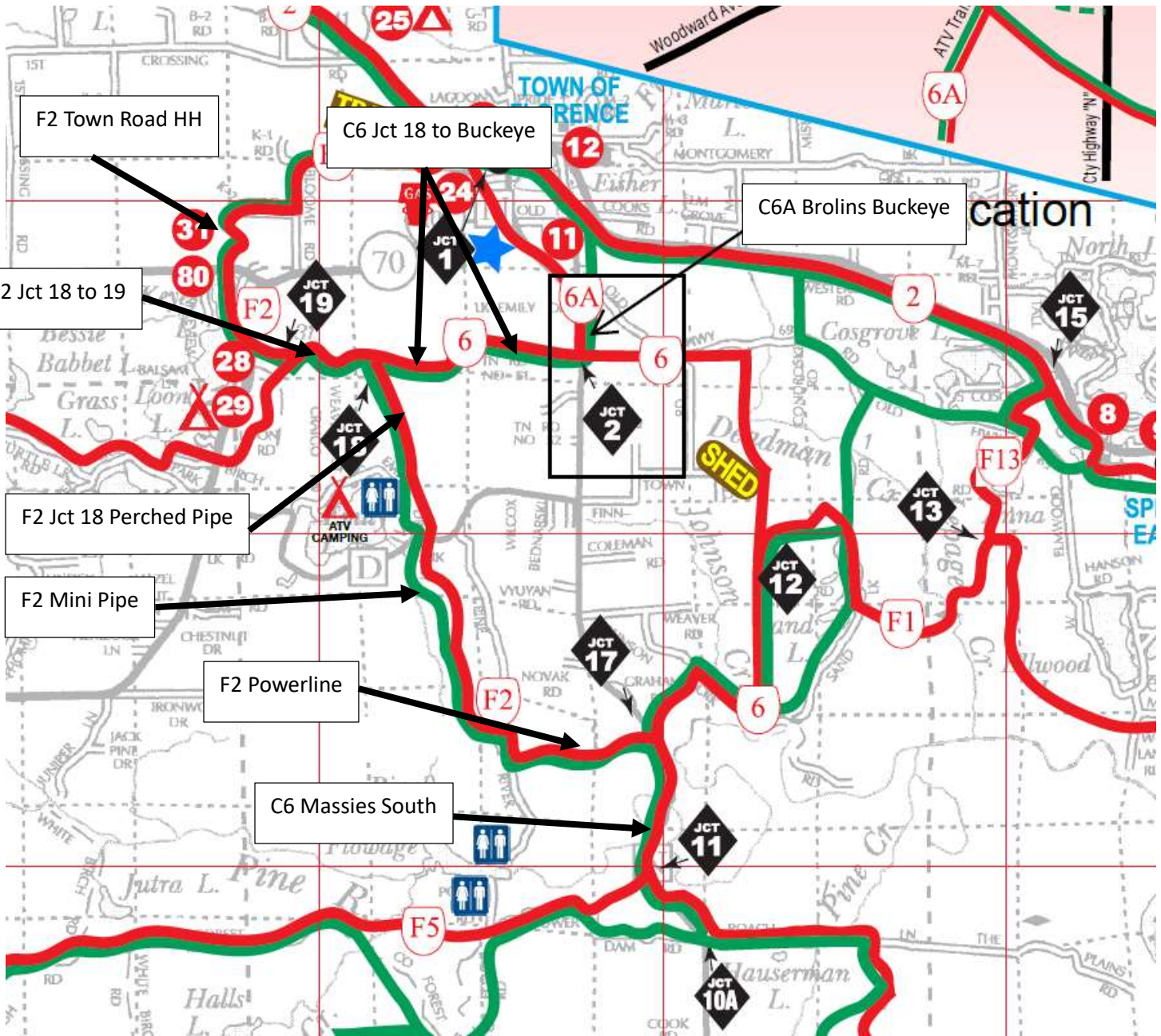

F2 Town Road HH

C6 Jct 18 to Buckeye

C6A Brolins Buckeye

F2 Jct 18 to 19

F2 Jct 18 Perched Pipe

F2 Mini Pipe

F2 Powerline

C6 Massies South