

A-26 Burnett Trail 925 Rehab

State of Wisconsin
 Department of Natural Resources
dnr.wi.gov

Motorized Recreation Grant Application

For: (choose all that apply)

Form 8700-159 (R 02/2024)

Page 1 of 5

- ATV/UTV Trail Aid
 Snowmobile Trail Aid

Due Date: April 15

Notice: Completion of this form is required under Wisconsin Statutes 23.09(26) and 23.33. Failure to complete this form will result in denial of financial assistance. Personally identifiable information found on this form is not intended to be used for any other purpose. The Department of Natural Resources (DNR) may provide this information to requesters as required by Wisconsin's Public Records law {ss. 19.31 – 19.39, Wis. Stats.}.

Instructions: Applications may combine more than one source of funds. They may be submitted for consideration of traditional ATV, UTV, Snowmobile and Motorized Stewardship funding. Submit one copy of all forms and attachments. See Page 2 for necessary attachments. Send applications to your Community Services Specialist.

DNR Use Only	
Category	Number

Section 1: Applicant Information

Applicant / Organization Name Burnett County Forest & Parks				Check Recipient: Individual other than authorized individual to act on behalf of the applicant. <input checked="" type="checkbox"/> Select if the same as applicant.			
Individual Authorized to Act on Behalf of Applicant per Resolution Susan Tollander				Check Recipient Name (Name to Appear on Check) Susan Tollander			
Title Recreation Coordinator				Title Recreation Coordinator			
Address 8150 State Rd 70				Address 8150 State Rd 70			
City Siren		State WI	ZIP Code 54872	City Siren		State WI	ZIP Code 54872
Telephone Number (715) 349-2157			Email Address susan.tollander@burnettcountywi.gov				

Section 2: Project Information Required for all Projects

Project Title Trail 925 Rehabilitation						Current Funded Miles 1.5		New Miles (if applicable)	
County Burnett	Township 42 N	Range 15	<input type="radio"/> E <input checked="" type="radio"/> W	Section 15	¼ ¼	¼	GPS Coordinates: Lat. 46.125042 Long. -92.227977		

Project Description Summary

Burnett County is requesting funding to rehabilitate 1.5 miles of Trail 925 from State Highway 35 to Trail 118. Trail rehabilitation work will include leveling banked corners; repairing areas that are prone to washouts; re-establishing a crown to promote water runoff from the trail surface; and adding gravel to improve safety and provide a maintainable trail surface. The trail is open to summer and winter ATV/UTV use, and is located on private land and county forest land. Work will improve the safety and sustainability of the trail.

I certify that all maintenance land use agreements are on file.

Estimated Cost

Maintenance	Acquisition	Insurance	Development	Bridge Rehab.	Trail Rehab.	Total Estimated Cost
					\$32,000.00	\$32,000.00

Leave Blank – DNR Use Only

Applicant Certification

Printed Name of Authorized Official Susan Tollander			Official's Title Recreation Coordinator			
--	--	--	--	--	--	--

As the applicant's authorized official, I certify that, to the best of my knowledge, the information in this application is true and correct.

Susan Tollander

 Signature of Authorized Official

4/2/26

 Date/Prepared

Appendix B – Required for Trail/Qualified Troute Rehab, Reroute, or Development

Trail Rehab Qualified Troute New Trail Trail Reroute (Mandatory or Discretionary)

County Burnett	Township 42 N	Range 15	Section 15	¼ ¼	¼	GPS Coordinates: Lat. 46.125042 Long. -92.227977
-------------------	------------------	-------------	---------------	-----	---	--

Funded Trail Name or Number (SNARS if applicable) Trail 925	Has this trail ever received development or rehabilitation funds in the past? <input checked="" type="radio"/> Yes <input type="radio"/> No Year: 2012 \$ 32,902.00
--	---

Trail is located on: <input checked="" type="radio"/> Private property <input checked="" type="radio"/> Public property	Length of Easement or Landowner Use Agreement Indefinite years	Expiration Date
--	---	-----------------

Landowner Where Trail is Located Rod & Judy Hopkins, Bill & Jess Estridge, Burnett County Forest	Telephone Number (715) 349-2157
---	------------------------------------

What other recreational trail uses are planned for this trail?

Snowmobiling

If there are other Recreational uses planned, how much of the trail development/rehab. cost will be paid for by other users?

None, as damage is related to ATV/UTV use.

How many miles would be affected if this project is not funded? 1.5	Will this result in closure of a trail? <input type="radio"/> Yes <input checked="" type="radio"/> No
--	--

Is this a critical section to the overall trail system? <input checked="" type="radio"/> Yes <input type="radio"/> No	Is there a reasonable alternative? No reasonable alternative. Trail rehabilitation is necessary for the safety and sustainability of the trail and to protect agreements with private property owners.
--	---

Does any section of this trail contain a bridge? <input checked="" type="radio"/> Yes <input type="radio"/> No	Will this bridge require rehabilitation now or in the next few years? <input checked="" type="radio"/> Yes <input type="radio"/> No	What is the weight of your puller & drag/grading equipment? lbs.
---	--	---

- Yes No Have you contacted your local DNR Water Management Specialist (WMS) regarding a permit?
- Yes No Is a permit needed? (Please provide any written correspondence from WMS.)
- Yes No Will this project be located near or cross any intermittent or perennial waterway? [Surface Water Data Viewer](#)
- Yes No Will this project be located near or cross any wetland?
- Yes No Will this project involve land disturbance – including clearing and grubbing – of 1 acre or more of land? (Less than 4/10th mile for a typical trail) [DNR Storm Water Contact List](#)

Trail Project Detailed Description

Burnett County is requesting funding to rehabilitate 1.5 miles of Trail 925 from State Highway 35 to Trail 118. Trail rehabilitation work will include leveling banked corners; repairing areas that are prone to washouts; re-establishing a crown to promote water runoff from the trail surface; and adding gravel to improve safety and provide a maintainable trail surface. The trail is open to summer and winter ATV/UTV use, and is located on private land and county forest land. Work will follow Wisconsin's Forestry Best Management Practices for Water Quality. The work that needs to be done is beyond the scope of regular maintenance.

ATV trail rehabilitation funds were awarded for this trail in 2012. Funds were used to gravel the entire trail segments at that time. For this project we propose using gravel on problem areas and those areas that are in need of resurfacing.

Hopkins Sand & Gravel, Inc.

27760 State Road 35
Webster, WI 54893-7911
715-866-4157
info@hopkinsgravel.com
HOPKINSGRAVEL.COM

Estimate

ADDRESS

BURNETT COUNTY FORESTRY AND PARKS
ATTN: SUSAN TOLLANDER
8150 STATE HWY 70
SIREN, WI 54872

SHIP TO

ATV TRAIL NEAR HILL SIDE.

ESTIMATE #
2570

DATE
04/02/2026

DESCRIPTION

REPAIR TRAIL BETWEEN 925 HWY 35 AND TRAIL 118. PUSH BERMS BACK INTO TRAIL. OVERLAY BAD SPOTS IN TRAIL WITH 4" TO 12" OF CLASS 5 DEPENDING ON SEVERITY OF WASHOUTS AND LOW SPOTS. PLACE AND LEVEL MATERIAL WITH THE SKIDSTEER. TOTAL CLASS 5 ALLOWANCE IS 880 TONS.	1	32,000.0 0	32,000.00
The proposed work will be scheduled after the signed proposal is received. For questions, call Nick Hughes at 715-566-1021 or email at nick@hopkinsgravel.com.	1	0.00	0.00

Please return the signed proposal with down payment to proceed.
We look forward to working with you.

Pricing does not include any soil corrections, if needed. Any onsite or verbal changes may be billable at an additional cost from the original proposed work and amount. Compaction of products is recommended to help with the prevention of erosion. All products are loose materials and may sink or erode, especially with moisture. Hopkins Sand & Gravel, Inc. is not responsible or liable for damages to any private lines. Any job discrepancies, issues, or concerns must be notified to Hopkins Sand & Gravel, Inc. within 10 business days of job completion.

Upon signing this proposal, you agree to the terms and conditions.

SUBTOTAL	32,000.00
TAX	0.00
TOTAL	\$32,000.00

Accepted By

Accepted Date

Trail 925 Rehabilitation

Town of Blaine (W)
T42N R15W, Section 15

Project Location

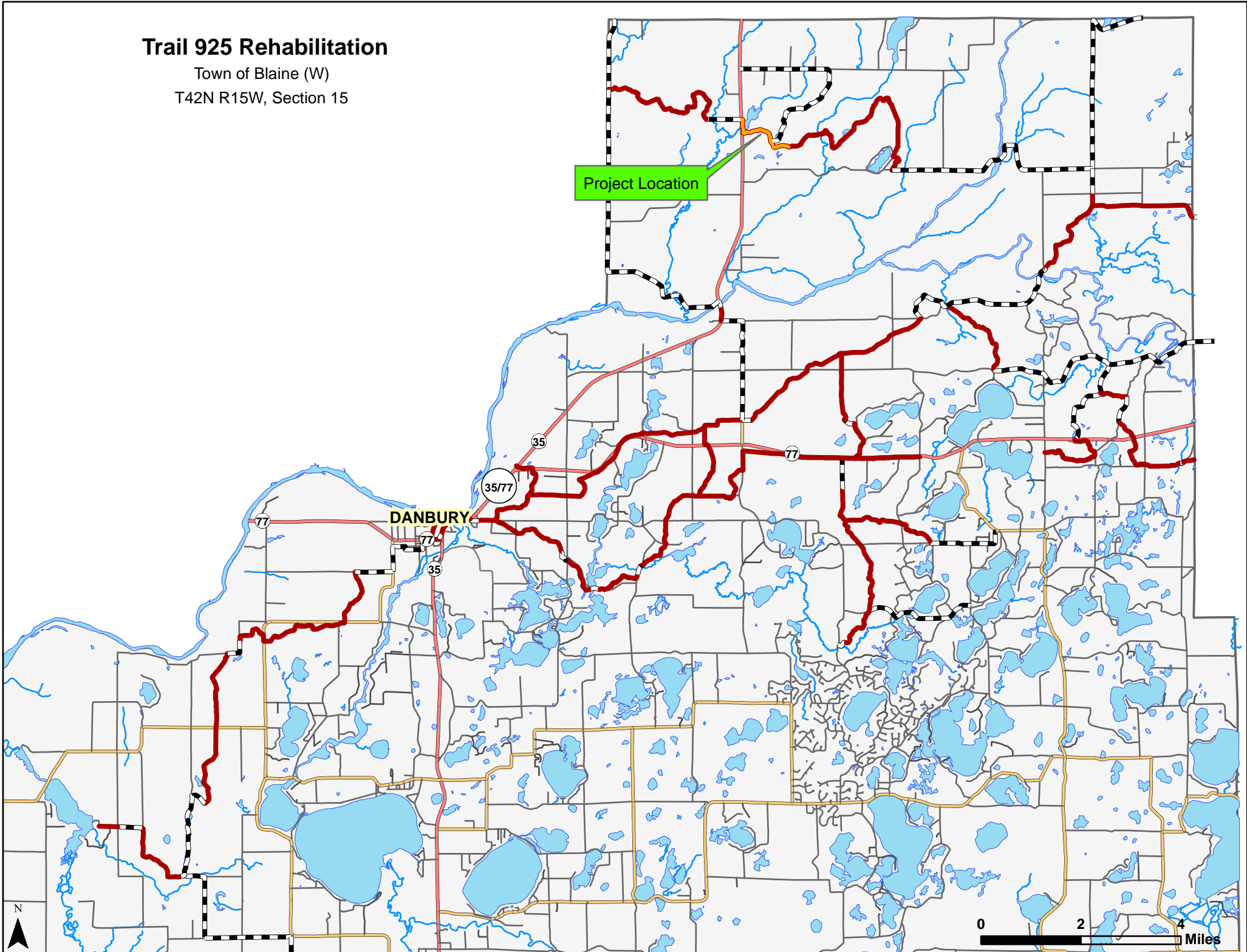

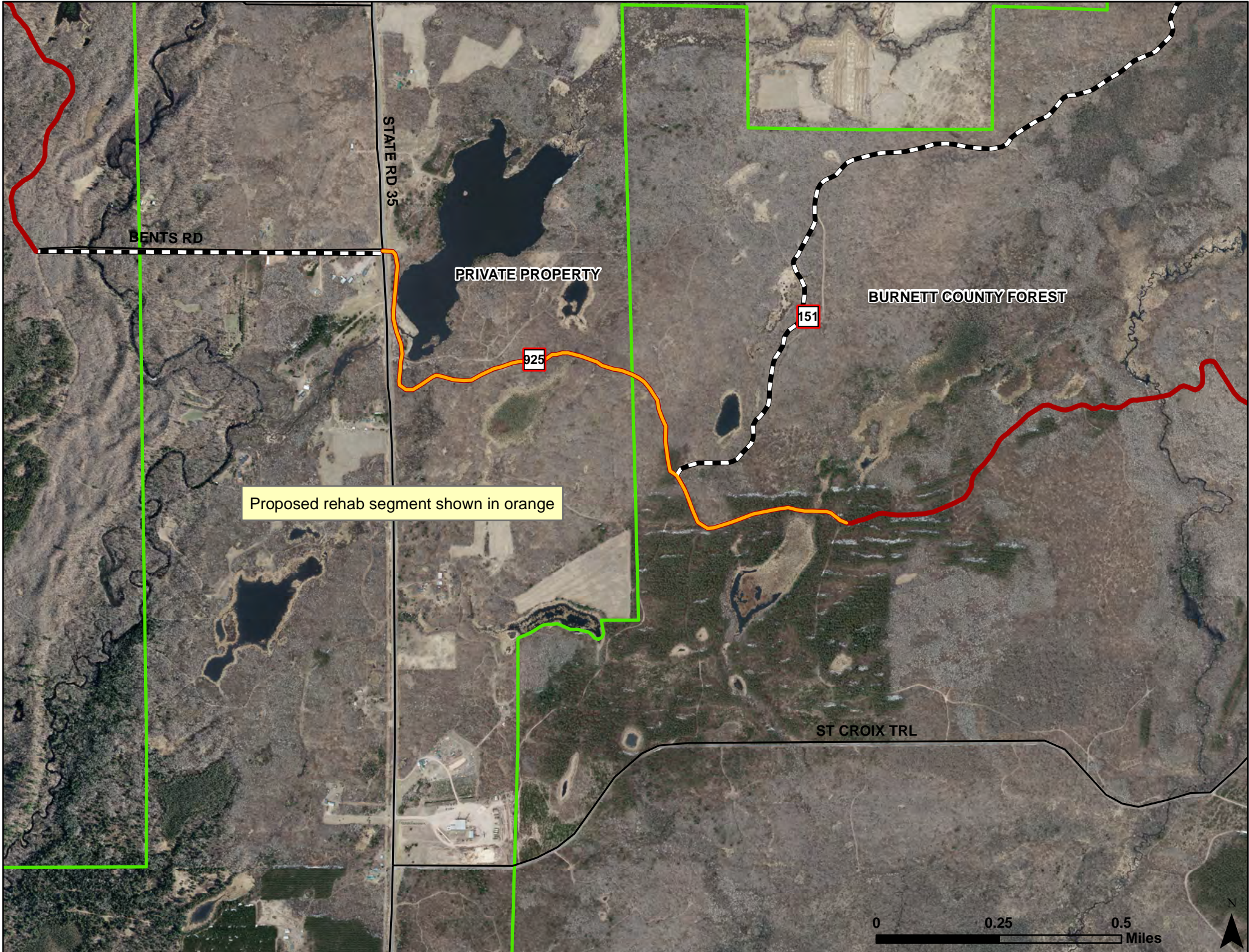

STATE RD 35

BENTS RD

PRIVATE PROPERTY

925

151

BURNETT COUNTY FOREST

Proposed rehab segment shown in orange

ST CROIX TRL

0 0.25 0.5 Miles



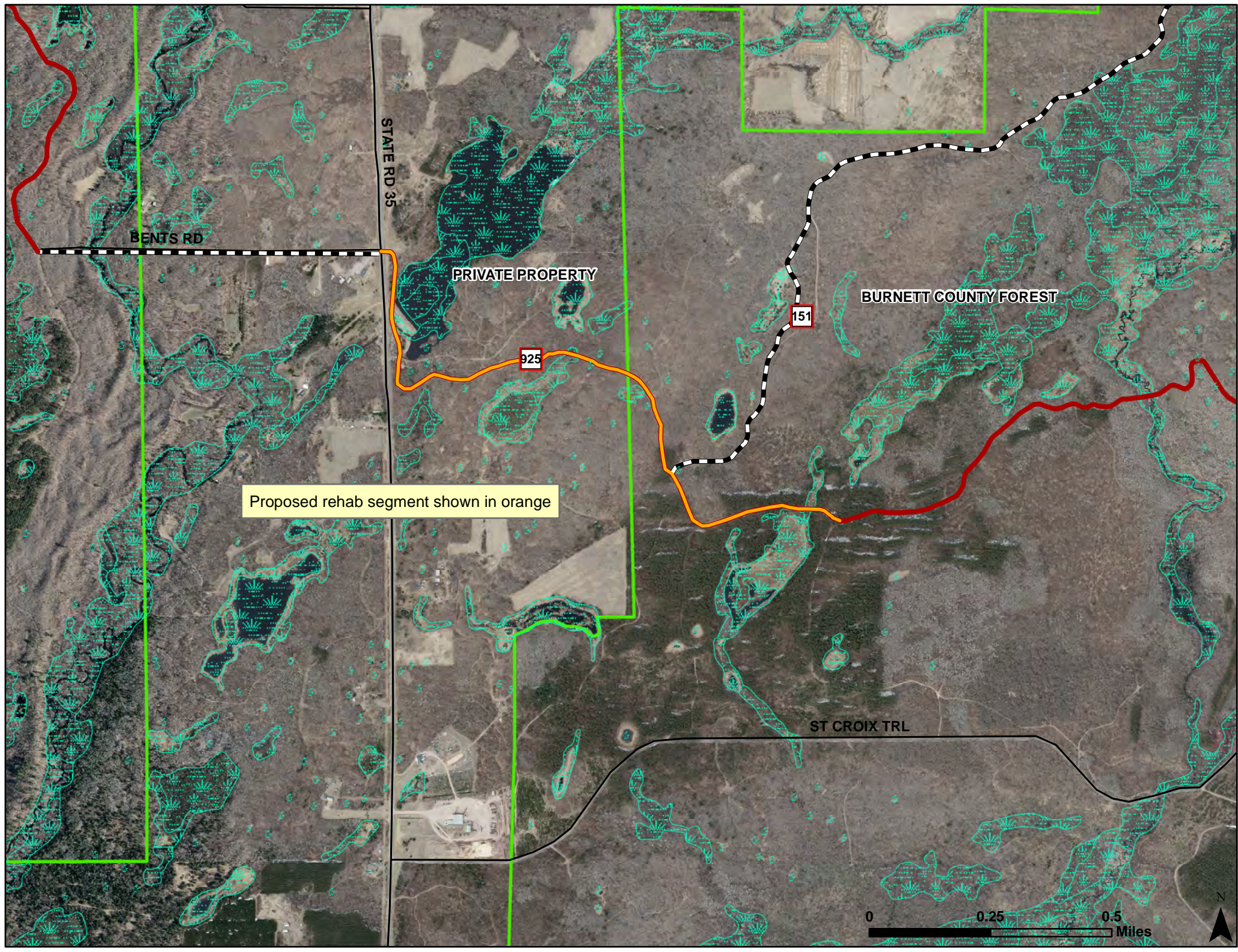

BENTS RD

STATE RD 35

PRIVATE PROPERTY

BURNETT COUNTY FOREST

151

925

Proposed rehab segment shown in orange

ST CROIX TRL

0 0.25 0.5 Miles



