

A-25 Burnett Paved Approaches

State of Wisconsin
 Department of Natural Resources
dnr.wi.gov

Motorized Recreation Grant Application

For: (choose all that apply) Form 8700-159 (R 02/2024)
Page 1 of 5
 ATV/UTV Trail Aid
 Snowmobile Trail Aid

Due Date: April 15

Notice: Completion of this form is required under Wisconsin Statutes 23.09(26) and 23.33. Failure to complete this form will result in denial of financial assistance. Personally identifiable information found on this form is not intended to be used for any other purpose. The Department of Natural Resources (DNR) may provide this information to requesters as required by Wisconsin's Public Records law (ss. 19.31 – 19.39, Wis. Stats.).

Instructions: Applications may combine more than one source of funds. They may be submitted for consideration of traditional ATV, UTV, Snowmobile and Motorized Stewardship funding. Submit one copy of all forms and attachments. See Page 2 for necessary attachments. Send applications to your Community Services Specialist.

DNR Use Only	
Category	Number

Section 1: Applicant Information					
Applicant / Organization Name			Check Recipient: Individual other than authorized individual to act on behalf of the applicant. <input checked="" type="checkbox"/> Select if the same as applicant.		
Burnett County Forest & Parks					
Individual Authorized to Act on Behalf of Applicant per Resolution			Check Recipient Name (Name to Appear on Check)		
Susan Tollander			Susan Tollander		
Title			Title		
Recreation Coordinator			Recreation Coordinator		
Address			Address		
8150 State Rd 70			8150 State Rd 70		
City	State	ZIP Code	City	State	ZIP Code
Siren	WI	54872	Siren	WI	54872
Telephone Number	Email Address				
(715) 349-2157	susan.tollander@burnettcountywi.gov				

Section 2: Project Information Required for all Projects						
Project Title				Current Funded Miles	New Miles (if applicable)	
ATV Trail Approach Paving				63.2		
County	Township	Range	Section	1/4	GPS Coordinates:	
Burnett	41 N	15 <input checked="" type="radio"/> W <input type="radio"/> E	20	1/4	Lat. 46.012508	Long. -92.270119

Project Description Summary
 Burnett County is requesting funding to pave ATV/UTV trail approaches to roads in the Town of Swiss. Due to heavy summer trail use and rapid acceleration at road crossings, damage to the approaches and the town roads has occurred. The damage consists of large potholes, along with blacktop from the roads breaking away at some crossings. In addition, the large amount of gravel being thrown onto the paved roads presents a safety hazard to road users. In order to stop the damage that is occurring and minimize the amount of gravel on paved roads at crossings, we are proposing to pave approaches at four different locations at this time, for a total of 8 paved approaches. The Town of Swiss will fund 50% of the project cost.

COST ESTIMATE
 15' x 15' paved approaches - 8 @ \$2,700 per paved approach = \$21,600

I certify that all maintenance land use agreements are on file.

Estimated Cost						
Maintenance	Acquisition	Insurance	Development	Bridge Rehab.	Trail Rehab.	Total Estimated Cost
					\$10,800.00	\$10,800.00
Leave Blank – DNR Use Only						

Applicant Certification	
Printed Name of Authorized Official	Official's Title
Susan Tollander	Recreation Coordinator

As the applicant's authorized official, I certify that, to the best of my knowledge, the information in this application is true and correct.

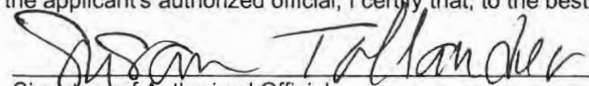
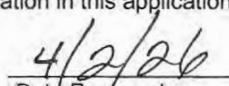

 Signature of Authorized Official Date Prepared

Appendix B – Required for Trail/Qualified Trout Rehab, Reroute, or Development

Trail Rehab Qualified Troute New Trail Trail Reroute (Mandatory or Discretionary)

County	Township	Range	<input type="radio"/> E <input checked="" type="radio"/> W	Section	¼ ¼	¼	GPS Coordinates: Lat. 46.012508 Long. -92.270119
Burnett	41 N	15		20			

Funded Trail Name or Number (SNARS if applicable)	Has this trail ever received development or rehabilitation funds in the past?	Year:
Trails 8 & 41	<input checked="" type="radio"/> Yes <input type="radio"/> No	41-2018 TR/41 - \$21,600 8-2019 TR/8 - \$25,570

Trail is located on: <input type="radio"/> Private property <input checked="" type="radio"/> Public property	Length of Easement or Landowner Use Agreement years	Expiration Date
---	--	-----------------

Landowner Where Trail is Located	Telephone Number
Burnett County Forest	(715) 349-2157

What other recreational trail uses are planned for this trail?
Snowmobile & Winter ATV use

If there are other Recreational uses planned, how much of the trail development/rehab. cost will be paid for by other users?
None

How many miles would be affected if this project is not funded? 0	Will this result in closure of a trail? <input type="radio"/> Yes <input checked="" type="radio"/> No
--	--

Is this a critical section to the overall trail system? <input checked="" type="radio"/> Yes <input type="radio"/> No	Is there a reasonable alternative? No
--	--

Does any section of this trail contain a bridge? <input type="radio"/> Yes <input checked="" type="radio"/> No	Will this bridge require rehabilitation now or in the next few years? <input type="radio"/> Yes <input type="radio"/> No	What is the weight of your puller & drag/grading equipment? lbs.
---	---	---

- Yes No Have you contacted your local DNR Water Management Specialist (WMS) regarding a permit?
- Yes No Is a permit needed? (Please provide any written correspondence from WMS.)
- Yes No Will this project be located near or cross any intermittent or perennial waterway? Surface Water Data Viewer
- Yes No Will this project be located near or cross any wetland?
- Yes No Will this project involve land disturbance – including clearing and grubbing – of 1 acre or more of land? (Less than 4/10th mile for a typical trail) DNR Storm Water Contact List

Trail Project Detailed Description

Burnett County is requesting funding to pave ATV/UTV trail approaches to roads in the Town of Swiss. Due to heavy summer trail use and rapid acceleration at road crossings, damage to the approaches and the town roads has occurred. The damage consists of large potholes, along with blacktop from the roads breaking away at some crossings. In addition, the large amount of gravel being thrown onto the paved roads presents a safety hazard to road users. In order to stop the damage that is occurring and minimize the amount of gravel on paved roads at crossings, we are proposing to pave approaches at four different locations at this time, for a total of 8 paved approaches. The Town of Swiss will fund 50% of the project cost.

ESTIMATE

SealTech Inc
743 Pioneer Trl SE
Cambridge, MN 55008-2190

sealtech@sealtechinc.com
+1 (651) 341-5975
<https://www.sealtechinc.com/>



Bill to
Burnett County Forest and Parks
8150 State Hwy 70
Siren, WI 54872

Ship to
Burnett County Forest and Parks
8150 State Hwy 70
Siren, WI 54872

Estimate details

Estimate no.: 26-1028-3
Estimate date: 03/23/2026

Sales Rep: Dustin
Job Site: ATV Trail Approaches

#	Product or service	Description	Amount
1.	Paving	PAVING of 8 Approaches -Prep gravel, compact -Install 2.5" of asphalt mix - SPWEB240 -Roll and compact to a smooth finish	\$21,600.00
2.	Exclusions 1	**Price does not include sub-soil corrections, soft spot repairs, testing permits, and landscape/irrigation restoration. If needed, it would be at an additional cost**	\$0.00
Total			\$21,600.00

Accepted date

Accepted by



MONARCH PAVING COMPANY

A DIVISION OF MATHY CONSTRUCTION CO. ■ AMERY, WI

768 U.S. Highway 8
Amery, WI 54001
(715) 268-2687

www.monarchpaving.com

EOE. including disability / vets

To: Burnett County Forest & Parks	Contact: Susan Tollander
Address: 8150 State Rd 70 Siren, WI 54872 USA	Phone: 715-349-2157
	Fax:
Project Name: Burnett Cty Forest & Parks - ATV Approaches 2026	Bid Number: 18221-2026
Project Location: Various ATV Approaches X 8, Danbury, WI	Bid Date: 3/27/2026

Line #	Item Description	Estimated Quantity	Unit	Unit Price	Total Price
10	UTV Approach Paving Fine Grade Base Course To Drain, Water, And Compact. Pave 2.5" Average Compacted Depth Hot Mix Asphalt. 30 SY Included In Proposal.	8.00	EACH	\$2,800.00	\$22,400.00

Notes:

- A signed contract is required prior to the start of work.
- This proposal shall be included in contract. Progress payments shall be invoiced and paid monthly.
- Final price will be determined by Unit(s) Used & Unit Price(s) listed above.
- After signing, please retain one copy and forward a copy to our office on or before the cancellation date.
- This proposal shall be automatically cancelled if written acceptance has not been received by Contractor with in 30 days of the Proposal Date and/or at any time before performance of the work hereunder upon CONTRACTOR'S determination that there is inadequate assurance of payment.
- Temporary traffic control and signage provided while our crews are on site working.
- Due to harsh winter weather, future cracking of the asphalt pavement is not covered by warranty.
- Customer shall be responsible for backfilling asphalt edges as desired. Shouldering not included.

Payment Terms:

Payment is due upon receipt of invoice.

By my signature herein I authorize CONTRACTOR to review personal OR business Credit Reports to evaluate financial readiness to pay amounts set forth in this Proposal/Contract.

ACCEPTED:

The above prices, specifications and conditions are satisfactory and hereby accepted.

Buyer: _____

Signature: _____

Date of Acceptance: _____

CONFIRMED:



Monarch Paving

Authorized Signature:

Estimator: Tyler Wirth
715-220-6585 tyler.wirth@monarchpaving.com

Proposed Paved Approaches on Burnett County ATV/UTV Trail System

Legend

-  Approaches to be paved
-  ATV/UTV Route
-  ATV/UTV Trail

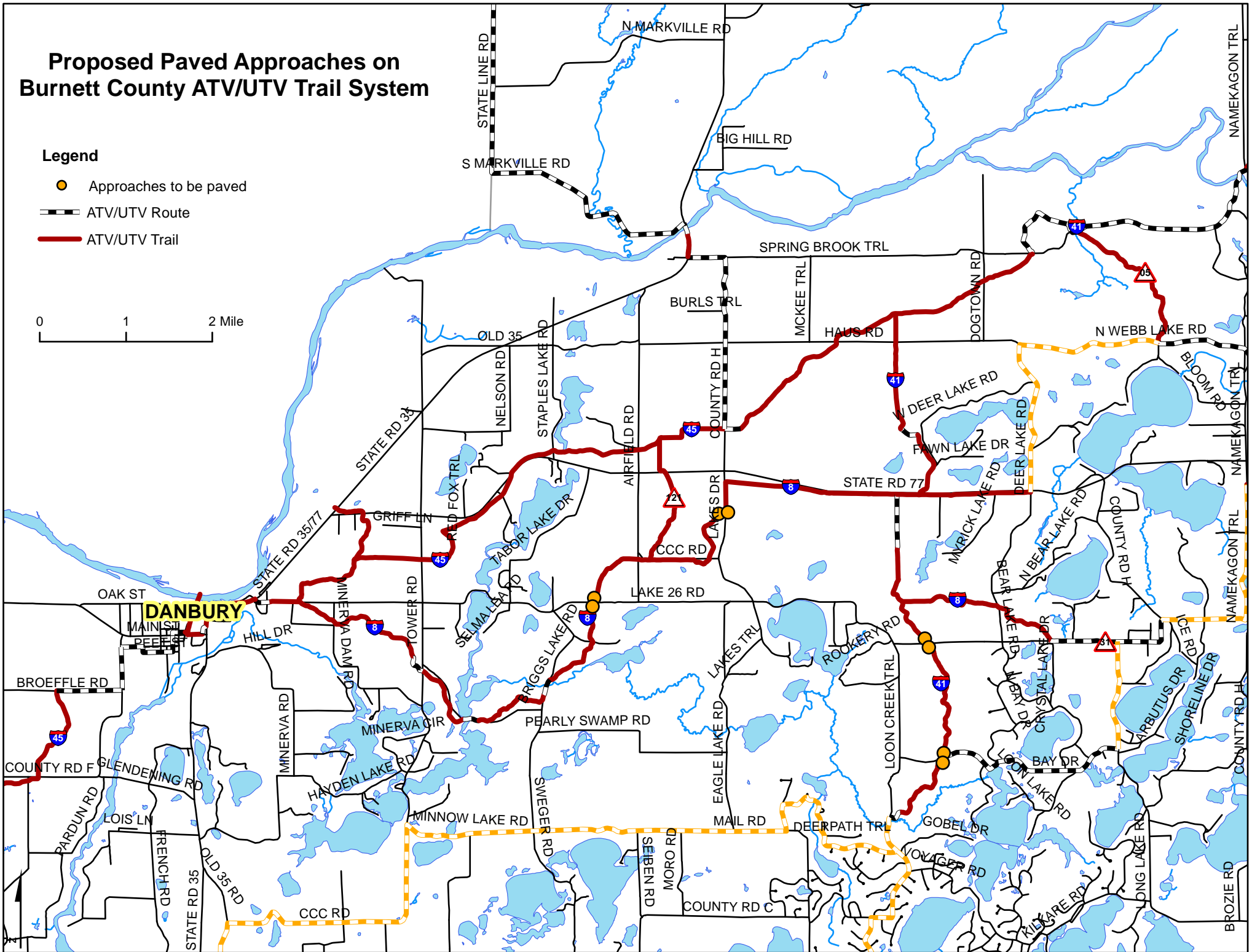
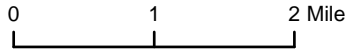

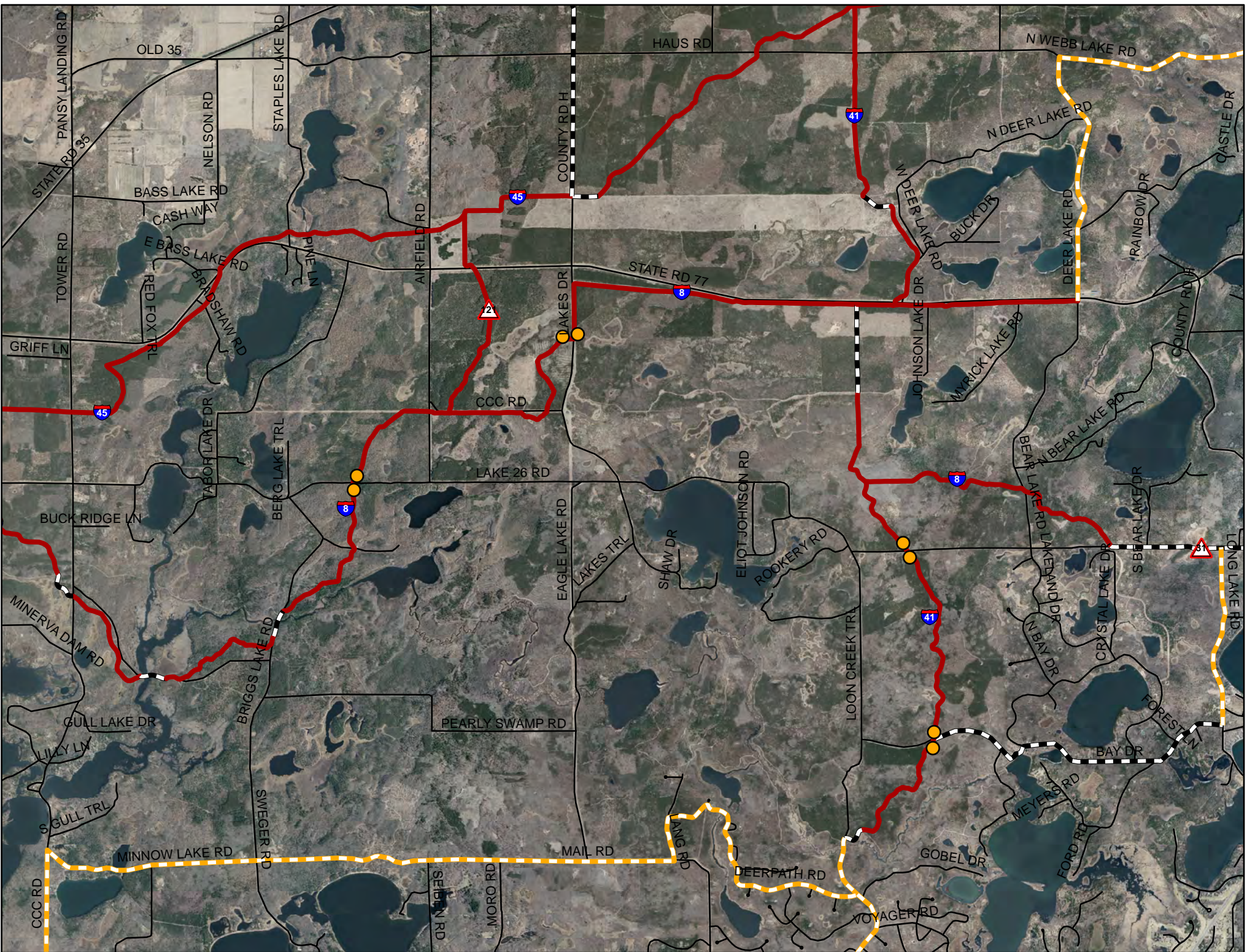

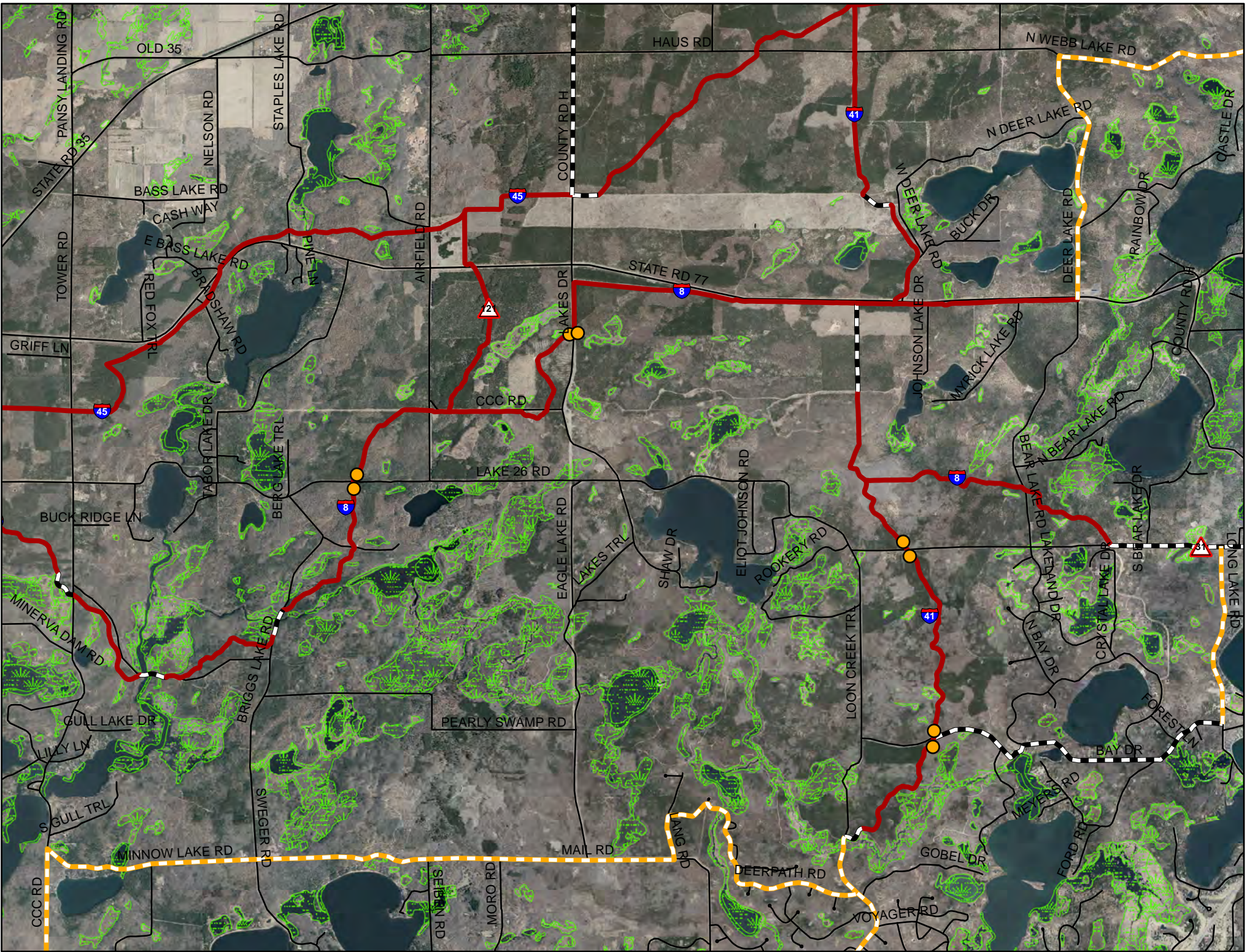

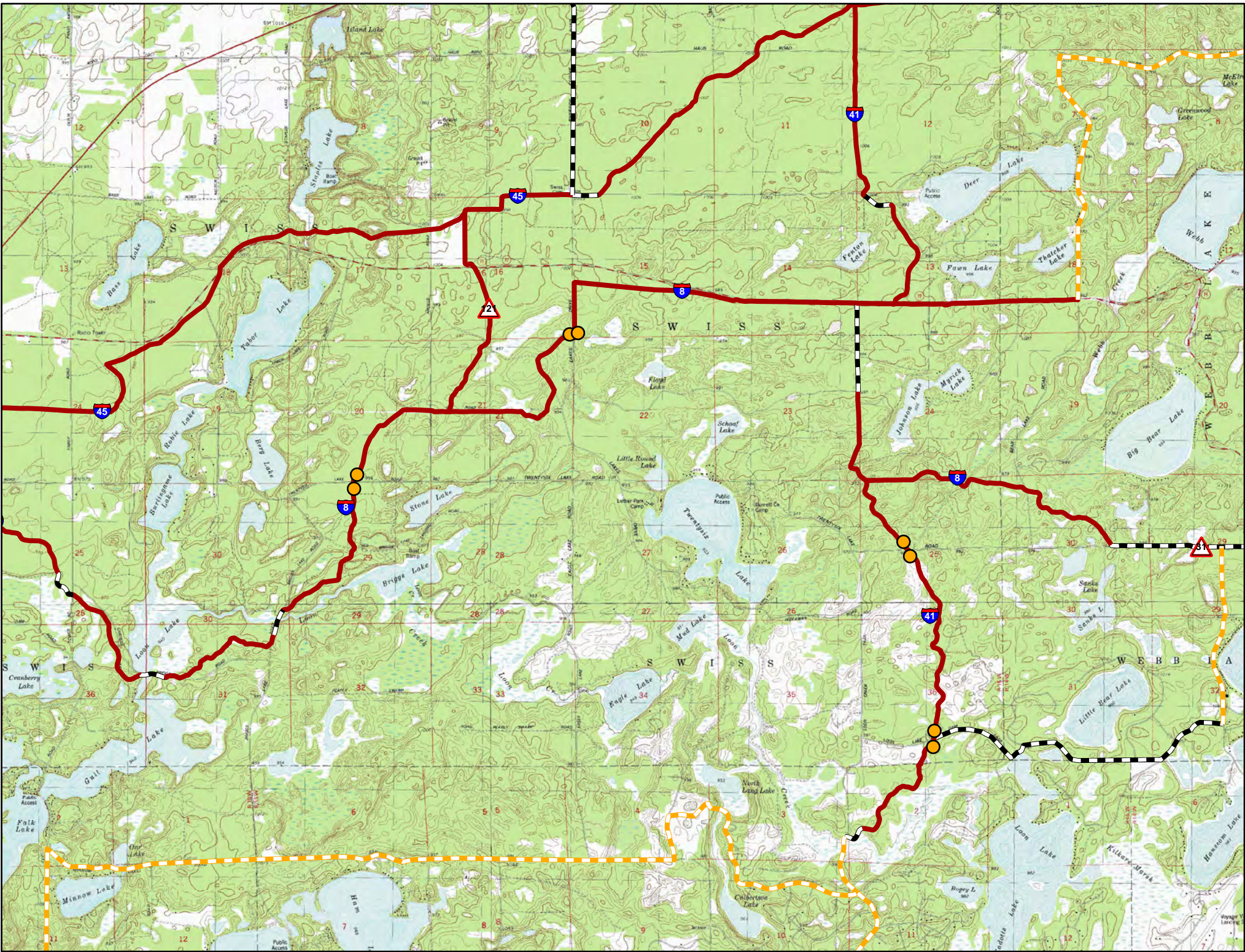

TOWN ROAD

10'

10'

10' minimum
turning radius

15'

15'

ATV/UTV TRAIL

