

A-22 Clark Co Asphalt Aprons

State of Wisconsin
Department of Natural Resources
dnr.wi.gov

Motorized Recreation Grant Application

For: (choose all that apply)

Form 8700-159 (R 02/2024)

Page 1 of 5

Due Date: April 15

- ☒ ATV/UTV Trail Aid
☐ Snowmobile Trail Aid

Notice: Completion of this form is required under Wisconsin Statutes 23.09(26) and 23.33. Failure to complete this form will result in denial of financial assistance. Personally identifiable information found on this form is not intended to be used for any other purpose. The Department of Natural Resources (DNR) may provide this information to requesters as required by Wisconsin's Public Records law {ss. 19.31 – 19.39, Wis. Stats.}.

Instructions: Applications may combine more than one source of funds. They may be submitted for consideration of traditional ATV, UTV, Snowmobile and Motorized Stewardship funding. Submit one copy of all forms and attachments. See Page 2 for necessary attachments. Send applications to your [Community Services Specialist](#).

DNR Use Only

Category	Number
----------	--------

Section 1: Applicant Information

Applicant / Organization Name			Check Recipient: Individual other than authorized individual to act on behalf of the applicant. <input type="checkbox"/> Select if the same as applicant.		
Clark County Forestry and Parks			Check Recipient Name (Name to Appear on Check)		
Individual Authorized to Act on Behalf of Applicant per Resolution			Nathaniel Beaver		
Title			Title		
Recreation Administrator					
Address			Address		
517 Court Street					
City	State	ZIP Code	City	State	ZIP Code
Neillsville	WI	54456			
Telephone Number	Email Address				
(715) 743-5139	nate.beaver@co.clark.wi.us				

Section 2: Project Information Required for all Projects

Project Title					Current Funded Miles	New Miles (if applicable)
Asphalt Aprons and Culvert Replacements					63.4	
County	Township	Range	Section	1/4 1/4	1/4	GPS Coordinates:
Clark	N	<input type="radio"/> E <input type="radio"/> W				Lat. _____ Long. _____

Project Description Summary

Clark County is applying for funding upgrades of 4 different trail approaches at intersections where the ATV/UTV trail crosses state highways and county roads. The installation of asphalt aprons and culvert replacements will improve safety at busy highway intersections, and will keep material from gravel trails from getting transferred onto highways by ATV and UTV traffic.

☒ I certify that all maintenance land use agreements are on file.

Estimated Cost

Maintenance	Acquisition	Insurance	Development	Bridge Rehab.	Trail Rehab.	Total Estimated Cost

Leave Blank – DNR Use Only

--	--	--	--	--	--	--

Applicant Certification

Printed Name of Authorized Official	Official's Title
Nathaniel Beaver	Recreation Administrator

As the applicant's authorized official, I certify that, to the best of my knowledge, the information in this application is true and correct.

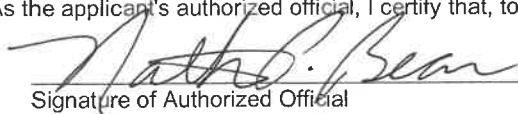
Signature of Authorized Official

4/14/2025
Date Prepared

Appendix B – Required for Trail/Qualified Trout Rehab, Reroute, or Development

☒ Trail Rehab ☐ Qualified Trout ☐ New Trail ☐ Trail Reroute (Mandatory or Discretionary)

County	Township	Range	<input type="radio"/> E <input type="radio"/> W	Section	1/4 1/4	1/4	GPS Coordinates: Lat. Long.
Clark	N						
Funded Trail Name or Number (SNARS if applicable)				Has this trail ever received development or rehabilitation funds in the past? <input type="radio"/> Yes <input type="radio"/> No Year: _____ \$ _____			
Trail is located on: <input type="radio"/> Private property <input checked="" type="radio"/> Public property			Length of Easement or Landowner Use Agreement _____ years			Expiration Date	
Landowner Where Trail is Located						Telephone Number	

What other recreational trail uses are planned for this trail?

snowmobile trail

If there are other Recreational uses planned, how much of the trail development/rehab. cost will be paid for by other users?

Zero cost. This project does not improve the trails crossing to benefit snowmobiles.

How many miles would be affected if this project is not funded?	Will this result in closure of a trail? <input type="radio"/> Yes <input type="radio"/> No
---	---

Is this a critical section to the overall trail system? <input type="radio"/> Yes <input type="radio"/> No	Is there a reasonable alternative? unknown
---	---

Does any section of this trail contain a bridge? <input checked="" type="radio"/> Yes <input type="radio"/> No	Will this bridge require rehabilitation now or in the next few years? <input checked="" type="radio"/> Yes <input type="radio"/> No	What is the weight of your puller & drag/grading equipment? lbs.
--	---	---

- ☐ Yes ☒ No Have you contacted your local [DNR Water Management Specialist \(WMS\)](#) regarding a permit?
- ☐ Yes ☒ No Is a permit needed? (Please provide any written correspondence from WMS.)
- ☐ Yes ☒ No Will this project be located near or cross any intermittent or perennial waterway? [Surface Water Data Viewer](#)
- ☐ Yes ☒ No Will this project be located near or cross any wetland?
- ☐ Yes ☒ No Will this project involve land disturbance – including clearing and grubbing – of 1 acre or more of land? (Less than 4/10th mile for a typical trail) [DNR Storm Water Contact List](#)

Trail Project Detailed Description

Clark County is applying for funding upgrades of 4 different trail approaches at intersections where the ATV/UTV trail crosses state highways and county roads. The installation of asphalt aprons and culvert replacements will improve safety at busy highway intersections, and will keep material from gravel trails from getting transferred onto highways by ATV and UTV traffic.

To County Hwy H/
Channey Rd

44°42'0"N

44°38'0"N

44°36'0"N

44°33'0"N

44°30'0"N

44°27'0"N

FOSTER

Koehler's
Ford Loop
17.5 Miles

Tioga

Wild Rock
Co. Park

Sevens
Slates
Loop
8.7 Miles

Wedges Creek
Loop
16.7 Miles

Knobby Ridge
Motorcycle Trail

Dum #2
Loop
9.5 Miles

MENTOR

Humbird
Park Co

Humbird

Wildcat
Co. Park

HEWETT

Snyder
Lake Co. Park

Highground
Veteran's
Memorial

Sidney

Columbia

DEWHURST

Levis /
Trow
Mound
Rec Area

Hatfield
Pines
Park Lots

Russell
Co. Park

East Fork
State Forest
Campground

East Arbutus
Park Lots

Hatfield

ADAMS

Hatfield

RA AVE

Recreation Grant Project Cost Estimate Worksheet

Form 8700-014 (R 02/23)

Page 1 of 2

For use with Recreation Grant Application Forms

Clark Co. Highway Dept.

Project Name: Asphalt Aprons and Culvert Replacements		Prepared By: Nathaniel Beaver	Date 04/14/2025
County Clark	Project Applicant: Clark Co.	Landowner Name Clark County	<input checked="" type="radio"/> Public <input type="radio"/> Private

Indicate - (C) Contract, (F) Force Acct., (D) Donated

	DEVELOPMENT PROJECT ITEMS <i>List by individual item or break down by Use Areas (See Item List On Back Of This Form)</i>	Quantity	Unit of Measure	Component Costs	Estimated Total Item Cost
C	Labor	1		\$10,661.99	10,661.99
C	Equipmant	1		\$6,300.37	6,300.37
C	Materials	1		\$10,733.82	10,733.82
C					
C					
C					
C					
				TOTAL \$	\$27,696.18*

NOTE:

- For development projects, contingency and indirect costs are not eligible expenses.
- For acquisition projects, complete the Acquisition Project Cost Estimate Section of this form.

1085

PAVE ATV APRON ESTIMATER
CTY I EAST AND WEST SIDES CHANGE CULVERT AND PAVE

Labor

<u>Level</u>	<u># of Units</u>	<u>Hours</u>	<u>Description</u>	<u>Rate</u>	<u>Total</u>
Grade J	2.00	6.00	Flaggers	\$28.32	\$339.84
	5.00	6.00	Laborers	\$28.32	\$849.60
	3.00	9.00	Paver/Screed Operators	\$30.05	\$270.45
	1.00	4.00	Backhoe Operator	\$30.35	\$121.40
Subtotal Labor					\$1,581.29
Incidental Labor				54.770%	\$866.07
Total Labor					\$2,447.36

Equipment

<u>Class</u>	<u># of Units</u>	<u>Hours</u>	<u>Description</u>	<u>Rate</u>	<u>Total</u>
Class 558	1.00	4.00	Backhoe	\$59.12	\$236.48
Class 106	1.00	2.00	Low Boy	\$69.40	\$138.80
Class 496	1.00	2.00	Low Trailer 407	\$55.48	\$110.96
Class 493	1.00	1.00	Low Pro Pintle, Load Trail	\$24.56	\$24.56
Class 533	1.00	4.00	Compactor	\$41.12	\$164.48
Class 208	1.00		Loader	\$75.92	\$0.00
Class 1118	1.00	2.00	Tri-Axle Trucks	\$81.30	\$162.60
Class 1118	1.00	2.00	Tri-Axle Trucks (Blacktop)	\$81.30	\$162.60
Class 101	2.00	2.00	Pickup	\$16.48	\$65.92
Class 493	1.00	2.00	Job Trailer	\$24.56	\$49.12
Class 534	1.00	1.00	Roller (538)	\$48.78	\$48.78
Class 104	1.00	1.00	Pickup, Foreman	\$16.48	\$16.48
Class 204	1.00	2.00	Skidsteer	\$44.14	\$88.28
Class 712	1.00	12.00	Paver (Per Ton)	\$1.96	\$23.52
Class 9208	1.00		Milling Head	\$22.04	\$0.00
Field Small Tools				0.500%	\$12.24
Total Equipment					\$1,304.82

Materials

<u>Type</u>	<u># of Units</u>	<u>UOM</u>	<u>Description</u>	<u>Rate</u>	<u>Total</u>
Maintenance	12.00	Ton	Hot Mix Asphalt	\$65.00	\$ 780.00
Base Course	18.00	Ton	Gravel	\$7.75	\$ 139.50
Culvert Pipe	2.00	20'	Steel/Plastic 18"	\$11.95	\$478.00
Liner Pipe		0.00	Plastic		\$ -
End Walls		0.00	Steel		\$ -
Total Materials					\$ 1,397.50

Subtotal Cost**\$5,149.68**

Records & Reports

4.360%

\$224.53

Total Cost**\$5,374.21**

PAVE ATV APRON ESTIMATER
HWY 95 WEST OF BACHELORS AVE. (2)

Labor

<u>Level</u>	<u># of Units</u>	<u>Hours</u>	<u>Description</u>	<u>Rate</u>	<u>Total</u>
Grade J	2.00	3.00	Flaggers	\$28.32	\$169.92
	5.00	3.00	Laborers	\$28.32	\$424.80
	3.00	3.00	Paver/Screed Operators	\$30.35	\$91.05
	1.00		Backhoe Operator	\$30.35	\$0.00
			Subtotal Labor		\$685.77
			Incidental Labor	54.770%	\$375.60
			Total Labor		\$1,061.37

Equipment

<u>Class</u>	<u># of Units</u>	<u>Hours</u>	<u>Description</u>	<u>Rate</u>	<u>Total</u>
Class 558	1.00		Backhoe	\$59.12	\$0.00
Class 106	1.00	2.00	Low Boy	\$69.40	\$138.80
Class 496	1.00	2.00	Low Trailer 407	\$55.48	\$110.96
Class 493	1.00	1.00	Low Pro Pintle, Load Trail	\$24.56	\$24.56
Class 533	1.00		Compactor	\$41.12	\$0.00
Class 208	1.00		Loader	\$75.92	\$0.00
Class 1118	1.00	1.00	Tri-Axle Trucks	\$81.30	\$81.30
Class 1118	2.00	2.00	Tri-Axle Trucks (Blacktop)	\$81.30	\$325.20
Class 101	2.00	2.00	Pickup	\$16.48	\$65.92
Class 493	1.00		Job Trailer	\$24.56	\$0.00
Class 534	1.00	1.00	Roller (538)	\$48.78	\$48.78
Class 104	1.00	1.00	Pickup, Foreman	\$16.48	\$16.48
Class 204	1.00	2.00	Skidsteer	\$44.14	\$88.28
Class 712	1.00	11.00	Paver (Per Ton)	\$1.96	\$21.56
Class 9208	1.00		Milling Head	\$22.04	\$0.00
			Field Small Tools	0.500%	\$5.31
			Total Equipment		\$927.15

Materials

<u>Type</u>	<u># of Units</u>	<u>UOM</u>	<u>Description</u>	<u>Rate</u>	<u>Total</u>
Maintenance	11.00	Ton	Hot Mix Asphalt	\$65.00	\$ 715.00
Base Course	18.00	Ton	Gravel	\$7.75	\$ 139.50
Culvert Pipe	1.00		Steel/Plastic		
Liner Pipe		0.00	Plastic		\$ -
End Walls		0.00	Steel		\$ -
			Total Materials		\$ 854.50

Subtotal Cost **\$2,843.01**

Records & Reports 4.360% **\$123.96**

Total Cost **\$2,966.97**

3 of 5

PAVE ATV APRON ESTIMATER
CTY B NORTH SIDE CHANGE CULVERT AND PAVE

Labor

<u>Level</u>	<u># of Units</u>	<u>Hours</u>	<u>Description</u>	<u>Rate</u>	<u>Total</u>
Grade J	2.00	5.00	Flaggers	\$28.32	\$283.20
	5.00	5.00	Laborers	\$28.32	\$708.00
	3.00	9.00	Paver/Screed Operators	\$30.05	\$270.45
	1.00	2.00	Backhoe Operator	\$30.35	\$60.70
			Subtotal Labor		\$1,322.35
			<i>Incidental Labor</i>	54.770%	\$724.25
			Total Labor		\$2,046.60

Equipment

<u>Class</u>	<u># of Units</u>	<u>Hours</u>	<u>Description</u>	<u>Rate</u>	<u>Total</u>
Class 558	1.00	2.00	Backhoe	\$59.12	\$118.24
Class 106	1.00	2.00	Low Boy	\$69.40	\$138.80
Class 496	1.00	2.00	Low Trailer 407	\$55.48	\$110.96
Class 493	1.00	1.00	Low Pro Pintle, Load Trail	\$24.56	\$24.56
Class 533	1.00	2.00	Compactor	\$41.12	\$82.24
Class 208	1.00		Loader	\$75.92	\$0.00
Class 1118	1.00	1.00	Tri-Axle Trucks	\$81.30	\$81.30
Class 1118.	1.00	2.00	Tri-Axle Trucks (Blacktop)	\$81.30	\$162.60
Class 101	2.00	2.00	Pickup	\$16.48	\$65.92
Class 493	1.00	2.00	Job Trailer	\$24.56	\$49.12
Class 534	1.00	3.00	Roller (538)	\$48.78	\$146.34
Class 104	1.00	1.00	Pickup, Foreman	\$16.48	\$16.48
Class 204	1.00	4.00	Skidsteer	\$44.14	\$176.56
Class 712	1.00	6.00	Paver (Per Ton)	\$1.96	\$11.76
Class 9208	1.00		Milling Head	\$22.04	\$0.00
			<i>Field Small Tools</i>	0.500%	\$10.23
			Total Equipment		\$1,195.11

Materials

<u>Type</u>	<u># of Units</u>	<u>UOM</u>	<u>Description</u>	<u>Rate</u>	<u>Total</u>
Maintenance	6.00	Ton	Hot Mix Asphalt	\$65.00	\$ 390.00
Base Course	18.00	Ton	Gravel	\$7.75	\$ 139.50
Culvert Pipe	1.00	30'	Steel/Plastic 18"	\$11.95	\$358.50
Liner Pipe		0.00	Plastic		\$ -
End Walls		0.00	Steel		\$ -
			Total Materials		\$ 888.00

Subtotal Cost**\$4,129.71**

Records & Reports

4.360%

\$180.06

Total Cost**\$4,309.77**

4 of 5

PAVE ATV APRON ESTIMATER
CTY B SOUTH SIDE CHANGE CULVERT AND PAVE

Labor

<u>Level</u>	<u># of Units</u>	<u>Hours</u>	<u>Description</u>	<u>Rate</u>	<u>Total</u>
Grade J	2.00	5.00	Flaggers	\$28.32	\$283.20
	5.00	5.00	Laborers	\$28.32	\$708.00
	3.00	9.00	Paver/Scréed Operators	\$30.05	\$270.45
	1.00	2.00	Backhoe Operator	\$30.05	\$60.10
			Subtotal Labor		\$1,321.75
			Incidental Labor	54.770%	\$723.92
			Total Labor		\$2,045.67

Equipment

<u>Class</u>	<u># of Units</u>	<u>Hours</u>	<u>Description</u>	<u>Rate</u>	<u>Total</u>
Class 558	1.00	2.00	Backhoe	\$59.12	\$118.24
Class 106	1.00	2.00	Low Boy	\$69.40	\$138.80
Class 496	1.00	2.00	Low Trailer 407	\$55.48	\$110.96
Class 493	1.00	1.00	Low Pro Pintle, Load Trail	\$24.56	\$24.56
Class 533	1.00	2.00	Compactor	\$41.12	\$82.24
Class 208	1.00		Loader	\$75.92	\$0.00
Class 1118	1.00	1.00	Tri-Axle Trucks	\$81.30	\$81.30
Class 1118	1.00	2.00	Tri-Axle Trucks (Blacktop)	\$81.30	\$162.60
Class 101	2.00	2.00	Pickup	\$16.48	\$65.92
Class 493	1.00	2.00	Job Trailer	\$24.56	\$49.12
Class 534	1.00	3.00	Roller (538)	\$48.78	\$146.34
Class 104	1.00	1.00	Pickup, Foreman	\$16.48	\$16.48
Class 204	1.00	4.00	Skidsteer	\$44.14	\$176.56
Class 712	1.00	6.00	Paver (Per Ton)	\$1.96	\$11.76
Class 9208	1.00		Milling Head	\$22.04	\$0.00
			Field Small Tools	0.500%	\$10.23
			Total Equipment		\$1,195.11

Materials

<u>Type</u>	<u># of Units</u>	<u>UOM</u>	<u>Description</u>	<u>Rate</u>	<u>Total</u>
Maintenance	6.00	Ton	Hot Mix Asphalt	\$65.00	\$ 390.00
Base Course	18.00	Ton	Gravel	\$7.75	\$ 139.50
Culvert Pipe	1.00	30'	Steel/Plastic 24"	\$20.05	\$601.50
Liner Pipe		0.00	Plastic		\$ -
End Walls		0.00	Steel		\$ -
			Total Materials		\$ 1,131.00

Subtotal Cost**\$4,371.78**

Records & Reports

4.360%

\$190.61

Total Cost**\$4,562.39**

5 of 5

PAVE ATV APRON ESTIMATER
US HWY 10 NORTH AND SOUTH SIDES CHANGE CULVERT AND PAVE

Labor					
<u>Level</u>	<u># of Units</u>	<u>Hours</u>	<u>Description</u>	<u>Rate</u>	<u>Total</u>
Grade J	2.00	8.00	Flaggers	\$28.32	\$453.12
	5.00	8.00	Laborers	\$28.32	\$1,132.80
	3.00	9.00	Paver/Screed Operators	\$30.05	\$270.45
	1.00	4.00	Backhoe Operator	\$30.35	\$121.40
			Subtotal Labor		\$1,977.77
			Incidental Labor	54.770%	\$1,083.22
			Total Labor		\$3,060.99

Equipment					
<u>Class</u>	<u># of Units</u>	<u>Hours</u>	<u>Description</u>	<u>Rate</u>	<u>Total</u>
Class 558	1.00	4.00	Backhoe	\$59.12	\$236.48
Class 106	1.00	2.00	Low Boy	\$69.40	\$138.80
Class 496	1.00	2.00	Low Trailer 407	\$55.48	\$110.96
Class 493	1.00	1.00	Low Pro Pintle, Load Trail	\$24.56	\$24.56
Class 533	1.00	4.00	Compactor	\$41.12	\$164.48
Class 208	1.00		Loader	\$75.92	\$0.00
Class 1118	1.00	2.00	Tri-Axle Trucks	\$81.30	\$162.60
Class 1118	2.00	2.00	Tri-Axle Trucks (Blacktop)	\$81.30	\$325.20
Class 101	2.00	2.00	Pickup	\$16.48	\$65.92
Class 493	1.00	2.00	Job Trailer	\$24.56	\$49.12
Class 534	1.00	2.00	Roller (538)	\$48.78	\$97.56
Class 104	1.00	1.00	Pickup, Foreman	\$16.48	\$16.48
Class 204	1.00	6.00	Skidsteer	\$44.14	\$264.84
Class 712	1.00	3.00	Paver (Per Ton)	\$1.96	\$5.88
Class 9208	1.00		Milling Head	\$22.04	\$0.00
			Field Small Tools	0.500%	\$15.30
			Total Equipment		\$1,678.18

Materials					
<u>Type</u>	<u># of Units</u>	<u>UOM</u>	<u>Description</u>	<u>Rate</u>	<u>Total</u>
Maintenance	21.00	Ton	Hot Mix Asphalt	\$65.00	\$ 1,365.00
Base Course	18.00	Ton	Gravel	\$7.75	\$ 139.50
Culvert Pipe	2.00	48'	Steel/Plastic 18"	\$21.95	\$2,107.20
Liner Pipe		0.00	Plastic		
End Walls	4.00		Steel	\$423.50	\$1,694.00
			Total Materials		\$ 5,305.70
			Subtotal Cost		\$10,044.88
			Records & Reports	4.360%	\$437.96
			Total Cost		\$10,482.84

To County Hwy H
Channey Rd

44°42'0"N

FOSTER

Kocher's
Ford Loop
17.5 Miles

Tioga

Wild Rock
Co. Park

44°38'0"N

SENF

Globe

Seven
Stairs
Loop
8.7 Miles

WILWOOD RD.

44°35'0"N

10

MENTOR

Knobby Ridge
Motorcycle Trail

Piney
Park

Dan R2
Loop
8.5 Miles

Highground
Veteran's
Memorial

44°32'0"N

27

12

Humbird

Humbird
Park Lot

Walden
Co. Park

Columbia

44°30'0"N

ALMA

Alma
Center

Merrillan

95

Levi's
Tree
Mound
Rec Area

44°27'0"N

Hatfield

Hatfield
Pines
Park Lots

ADAMS

East Arbutus
Park Lots

Form 8700-014 (R 02/23)

American Asphalt
Estimate

☒ Public

☐ Private



TOTAL \$	\$33,800.00
----------	-------------

- For development projects, contingency and indirect costs are not eligible expenses.
- For acquisition projects, complete the Acquisition Project Cost Estimate Section of this form.

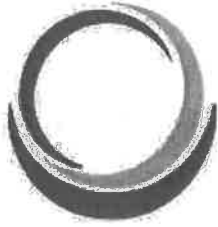

AMERICAN ASPHALT OF WISCONSIN

A DIVISION OF MATHY CONSTRUCTION CO. • MOSINEE, WI

PO Box 98
Mosinee, WI 54455
(715) 693-5200

americanasphaltowis.com
EOE, including disability / vets

To:	Clark County Forestry & Parks Dept	Contact:	Daryn Horn
Address:	517 Court Street, Room 103 Neillsville, WI 54456	Phone:	(715) 743-5142
		Fax:	
Project Name:	Clark County_2026 UTV Approaches_Clark County	Bid Number:	10262-2025
Project Location:	Clark County, Neillsville, WI	Bid Date:	2/25/2025

Line #	Item Description	Estimated Quantity	Unit	Total Price
10	<u>County I -- UTV Approaches</u> <u>Approximate Area = 80 SY</u> <ul style="list-style-type: none"> Provide Traffic Control Signing And Flagging As Needed For Our Operations. Fine Grade, Water, And Compact The Base Course Material. Pave With WisDOT Spec. Type 3MT 58-28S Asphalt Mix Compacted To An Average Thickness Of 3 Inches In One Lift. 	1.00	LS	\$7,800.00
20	<u>HWY 10 -- UTV Approaches</u> <u>Approximate Area = 152 SY</u> <ul style="list-style-type: none"> Provide Traffic Control Signing And Flagging As Needed For Our Operations. Fine Grade, Water, And Compact The Base Course Material. Pave With WisDOT Spec. Type 3MT 58-28S Asphalt Mix Compacted To An Average Thickness Of 3 Inches In One Lift. 	1.00	LS	\$10,400.00
30	<u>County B -- UTV Approaches</u> <u>Approximate Area = 80 SY</u> <ul style="list-style-type: none"> Provide Traffic Control Signing And Flagging As Needed For Our Operations. Fine Grade, Water, And Compact The Base Course Material. Pave With WisDOT Spec. Type 3MT 58-28S Asphalt Mix Compacted To An Average Thickness Of 3 Inches In One Lift. 	1.00	LS	\$7,800.00
40	<u>HWY 95 -- UTV Approaches</u> <u>Approximate Area = 80 SY</u> <ul style="list-style-type: none"> Provide Traffic Control Signing And Flagging As Needed For Our Operations. Fine Grade, Water, And Compact The Base Course Material. Pave With WisDOT Spec. Type 3MT 58-28S Asphalt Mix Compacted To An Average Thickness Of 3 Inches In One Lift. 	1.00	LS	\$7,800.00

Total Bid Price: \$33,800.00

Notes:

- A signed contract is required prior to the start of work.
- This proposal shall be included in contract. Progress payments shall be invoiced and paid monthly.
- Final price will be determined by Unit(s) Used & Unit Price(s) listed above.
- After signing, please retain one copy and forward a copy to our office on or before the cancellation date.
- This proposal shall be automatically cancelled if written acceptance has not been received by Contractor with in 30 days of the Proposal Date and/or at any time before performance of the work hereunder upon CONTRACTOR'S determination that there is inadequate assurance of payment.
- All private utilities shall be located & marked by customer. Not responsible for repairs if not marked.
- Bond NOT Included.
- Payment for staged construction shall be due upon completion of each stage of work.
- Price is based on work being completed in 2025.

Payment Terms:

Payment due within 10 days of prime contractor receiving payment from state or municipality.

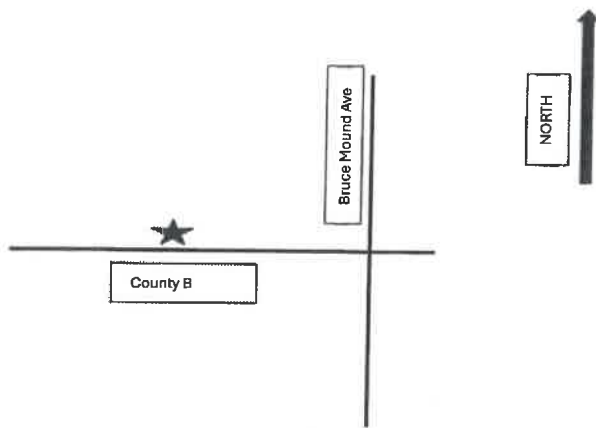

Clark County Forestry and Parks
County B – UTV Approaches
3-inches – 3MT 58-28S
Approximate Area= 79 SY

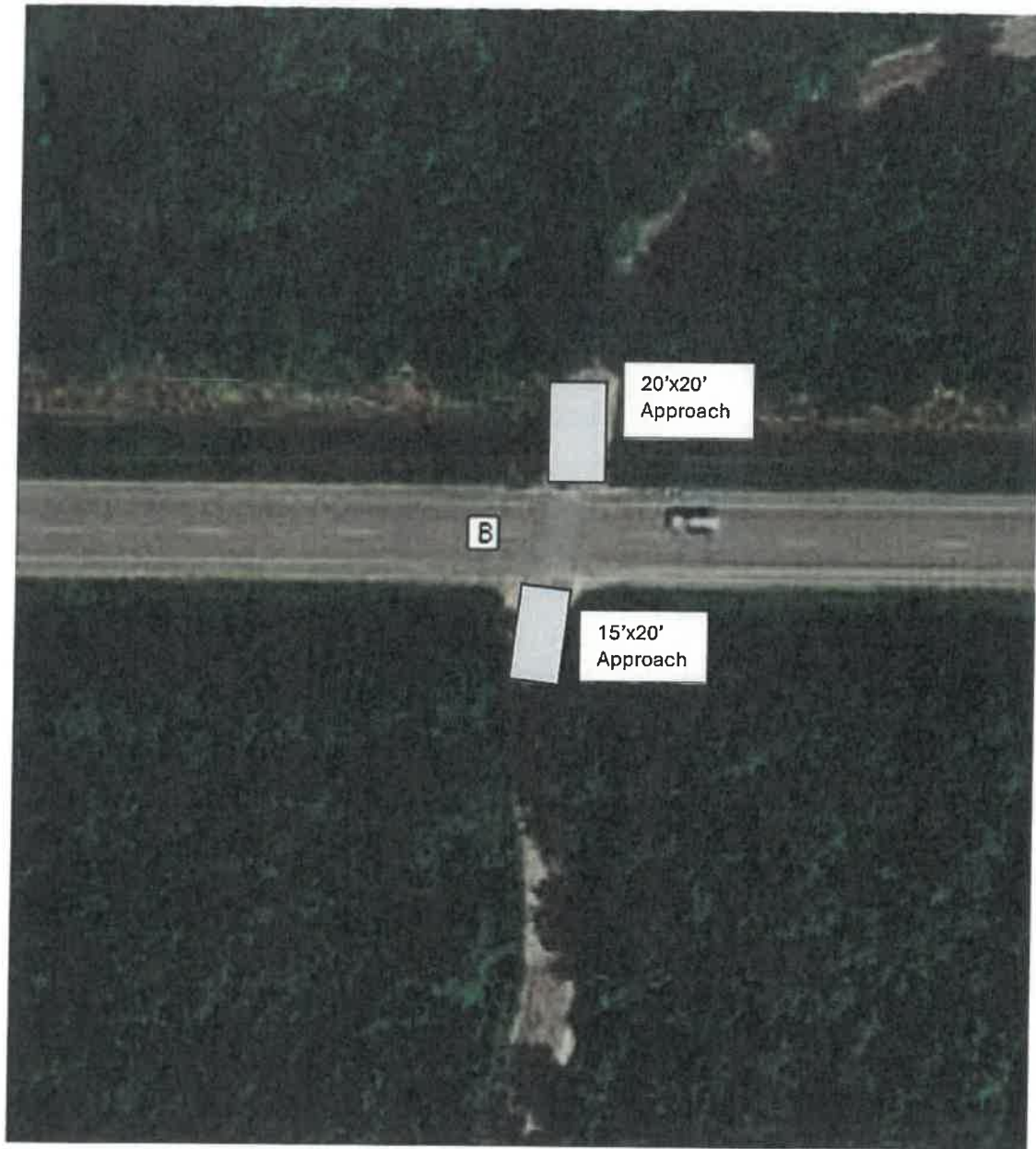

Clark County Forestry and Parks
County I – UTV Approaches
3-inches – 3MT 58-28S
Approximate Area= 80 SY



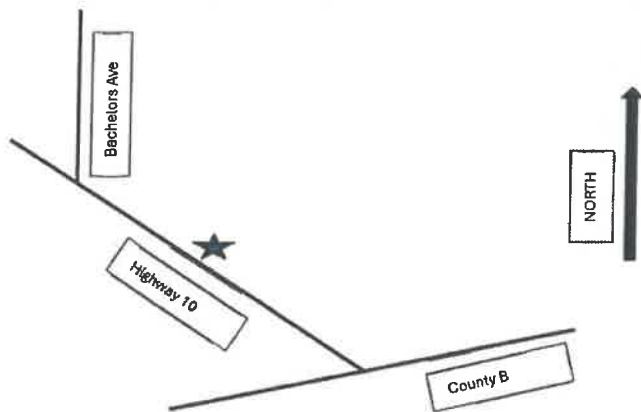

Clark County Forestry and Parks
HWY 10 – UTV Approaches
3-inches – 3MT 58-28S
Approximate Area= 152 SY



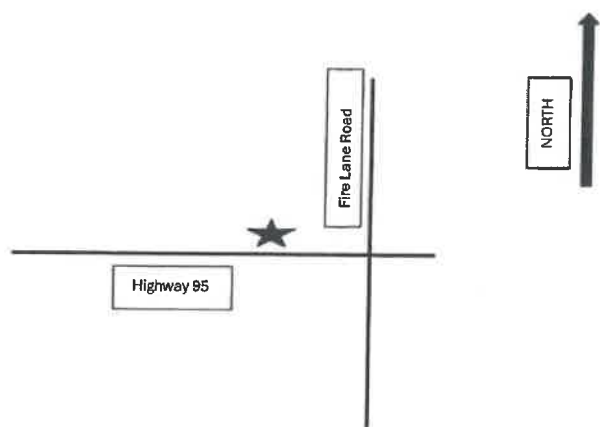

Clark County Forestry and Parks
Highway 95 – UTV Approaches
3-inches – 3MT 58-28S
Approximate Area= 80SY

