

Motorized Recreation Grant Application

For: (choose all that apply)

Form 8700-159 (R 02/2024)

Page 1 of 5

☒ ATV/UTV Trail Aid

☐ Snowmobile Trail Aid

Due Date: April 15

Notice: Completion of this form is required under Wisconsin Statutes 23.09(26) and 23.33. Failure to complete this form will result in denial of financial assistance. Personally identifiable information found on this form is not intended to be used for any other purpose. The Department of Natural Resources (DNR) may provide this information to requesters as required by Wisconsin's Public Records law {ss. 19.31 – 19.39, Wis. Stats.}.

Instructions: Applications may combine more than one source of funds. They may be submitted for consideration of traditional ATV, UTV, Snowmobile and Motorized Stewardship funding. Submit one copy of all forms and attachments. See Page 2 for necessary attachments. Send applications to your [Community Services Specialist](#).

DNR Use Only	
Category	Number

Section 1: Applicant Information

Applicant / Organization Name			Check Recipient: Individual other than authorized individual to act on behalf of the applicant. <input checked="" type="checkbox"/> Select if the same as applicant.		
Vilas County			Check Recipient Name (Name to Appear on Check)		
Individual Authorized to Act on Behalf of Applicant per Resolution			Todd Bierman		
Todd Bierman			Title		
Park and Recreation Supervisor			Park and Recreation Supervisor		
Address			Address		
330 Court Street			330 Court Street		
City	State	ZIP Code	City	State	ZIP Code
Eagle River	WI	54521	Eagle River	WI	54521
Telephone Number		Email Address			
(715) 479-5160		tobier@vilascountywi.gov			

Section 2: Project Information Required for all Projects

Project Title					Current Funded Miles	New Miles (if applicable)
St. Germain Aprons Trail Rehab					37.3	
County	Township	Range	Section	1/4 1/4	1/4	GPS Coordinates:
Vilas	40 N	8	22	NE	AQ	Lat. _____ Long. _____

Project Description Summary

Vilas County is requesting funding for 3 Asphalt approach aprons along a funded summer ATV/UTV trail in St. Germain. These are DOT specified aprons that the Town of St. Germain is asking for to reduce the damage where ATV/UTV trails intersect 3 different town roads. These aprons will be located at: Forest Ln., Balsam Dr. and Leisure Ln.

☒ I certify that all maintenance land use agreements are on file.

Estimated Cost

Maintenance	Acquisition	Insurance	Development	Bridge Rehab.	Trail Rehab.	Total Estimated Cost
					\$22,500.00	\$22,500.00

Leave Blank – DNR Use Only

--	--	--	--	--	--	--

Applicant Certification

Printed Name of Authorized Official	Official's Title
Todd Bierman	Park and Recreation Supervisor

As the applicant's authorized official, I certify that, to the best of my knowledge, the information in this application is true and correct.

Signature of Authorized Official

2/14/2025
Date Prepared

Appendix B – Required for Trail/Qualified Trout Rehab, Reroute, or Development

☒ Trail Rehab ☐ Qualified Trout ☐ New Trail ☐ Trail Reroute (Mandatory or Discretionary)

County Vilas	Township 40 N	Range 8	Section 22	1/4 1/4 SW	1/4 NE	GPS Coordinates: Lat. Long.
Funded Trail Name or Number (SNARS if applicable)			Has this trail ever received development or rehabilitation funds in the past? <input type="radio"/> Yes <input checked="" type="radio"/> No Year: _____ \$ _____			

Trail is located on: <input type="radio"/> Private property <input checked="" type="radio"/> Public property	Length of Easement or Landowner Use Agreement Perpetual years	Expiration Date
Landowner Where Trail is Located Town of St. Germain	Telephone Number (715) 542-3155	

What other recreational trail uses are planned for this trail?

Partial snowmobile trail.

If there are other Recreational uses planned, how much of the trail development/rehab. cost will be paid for by other users?

Partial snowmobile trail. no cost share.

How many miles would be affected if this project is not funded? 0	Will this result in closure of a trail? <input type="radio"/> Yes <input checked="" type="radio"/> No
--	--

Is this a critical section to the overall trail system? <input checked="" type="radio"/> Yes <input type="radio"/> No	Is there a reasonable alternative? constant graveling by the local club
--	--

Does any section of this trail contain a bridge? <input type="radio"/> Yes <input checked="" type="radio"/> No	Will this bridge require rehabilitation now or in the next few years? <input type="radio"/> Yes <input checked="" type="radio"/> No	What is the weight of your puller & drag/grading equipment? 18,000 lbs.
---	--	--

- ☐ Yes ☒ No Have you contacted your local [DNR Water Management Specialist \(WMS\)](#) regarding a permit?
- ☐ Yes ☒ No Is a permit needed? (Please provide any written correspondence from WMS.)
- ☐ Yes ☒ No Will this project be located near or cross any intermittent or perennial waterway? [Surface Water Data Viewer](#)
- ☐ Yes ☒ No Will this project be located near or cross any wetland?
- ☐ Yes ☒ No Will this project involve land disturbance – including clearing and grubbing – of 1 acre or more of land? (Less than 4/10th mile for a typical trail) [DNR Storm Water Contact List](#)

Trail Project Detailed Description

Vilas County is requesting funding for 3 Asphalt approach aprons along a funded summer ATV/UTV trail in St. Germain. These are DOT specified aprons that the Town of St. Germain is asking for to reduce the damage where ATV/UTV trails intersect 3 different town roads. These aprons will be located at: Forest Ln., Balsam Dr. and Leisure Ln.

- For development projects, contingency and indirect costs are not eligible expenses.
- For acquisition projects, complete the Acquisition Project Cost Estimate Section of this form.

County

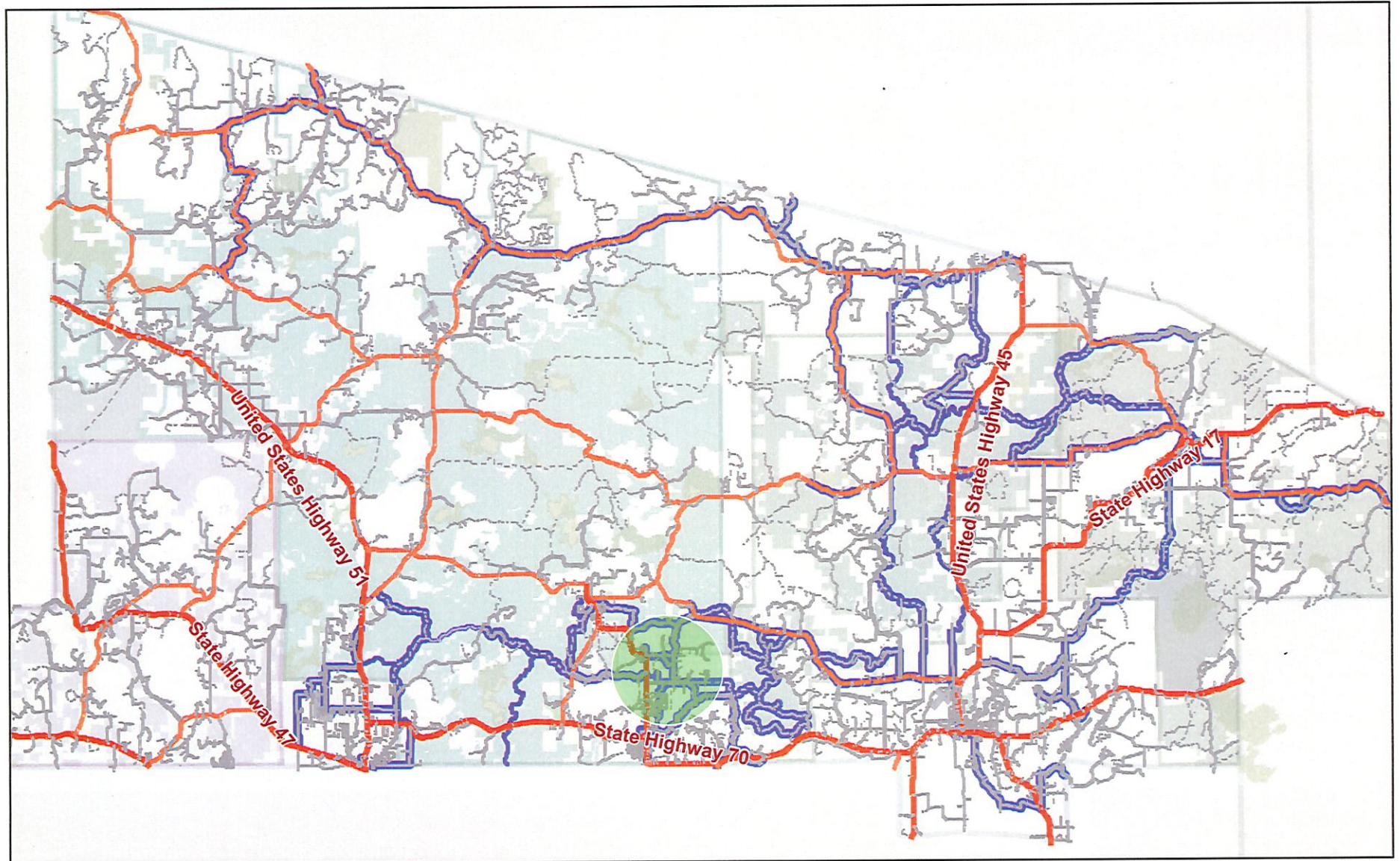

2/14/2025

Road Centerlines	--- Service Road	Reservation Boundary	Recreation Areas	Forest/Tribal Lands	Hillshade (2013 LiDAR)	County Boundary
US/State Highway	--- 4WD Road	Forest Areas	Golf Course	County Forest Land		
County Highway	Runway	County Forest Boundary	Park	National Forest Land		
Collector Road	ATV/UTV Trails	National Forest Boundary	State Natural Area	State Forest Land		
Local Road	Route	State Forest Boundary	Wildlife/Wilderness Area	Tribal Land		
Resource Road	Trail					

High : 254 - Low : 0

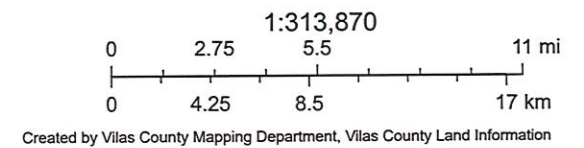

Vilas County Custom Map

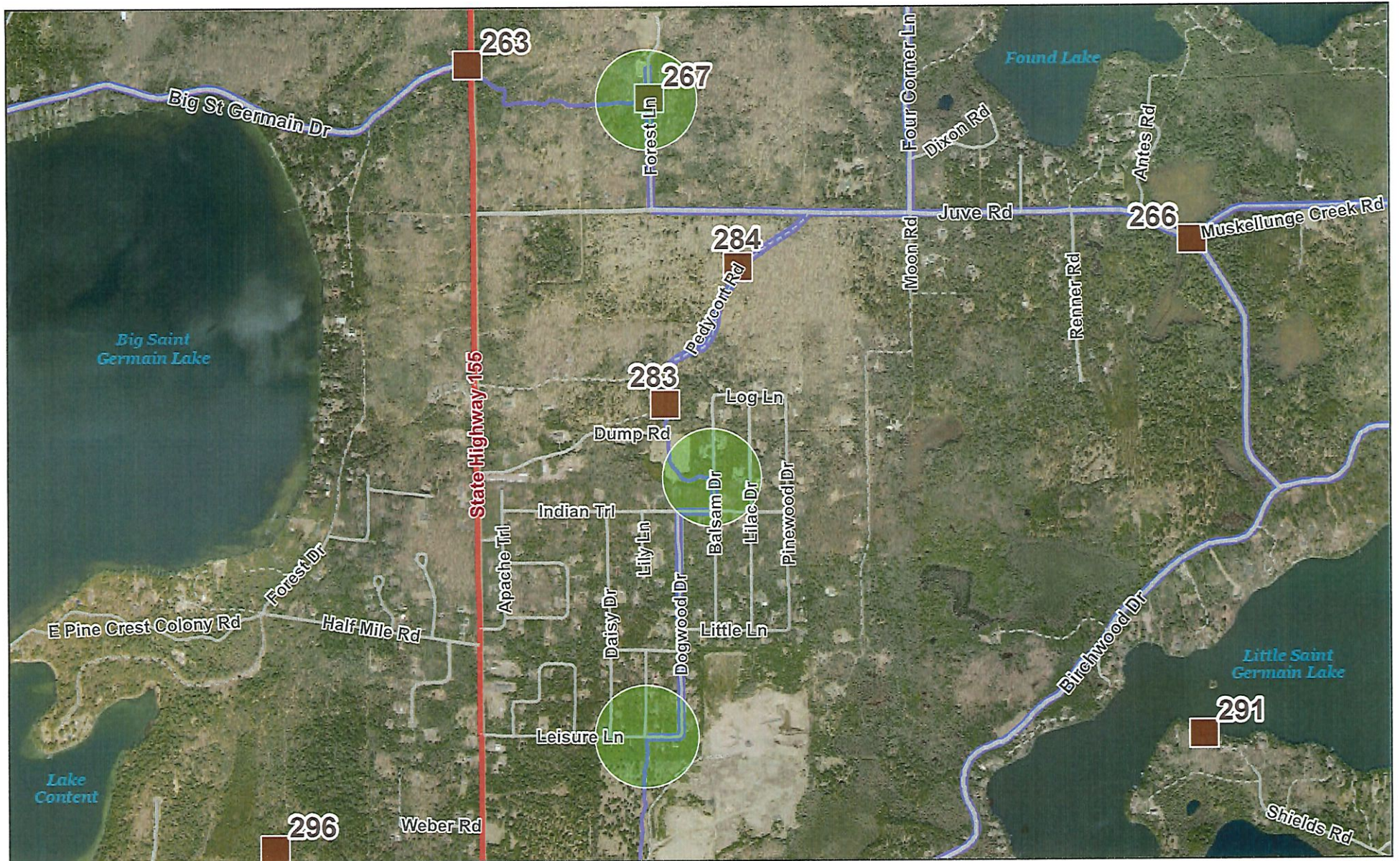

2/13/2025

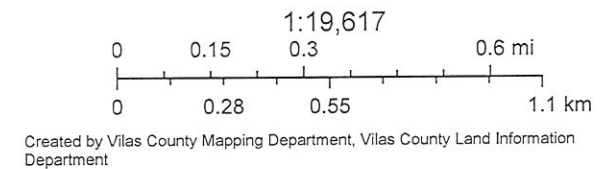

Vilas County Custom Map

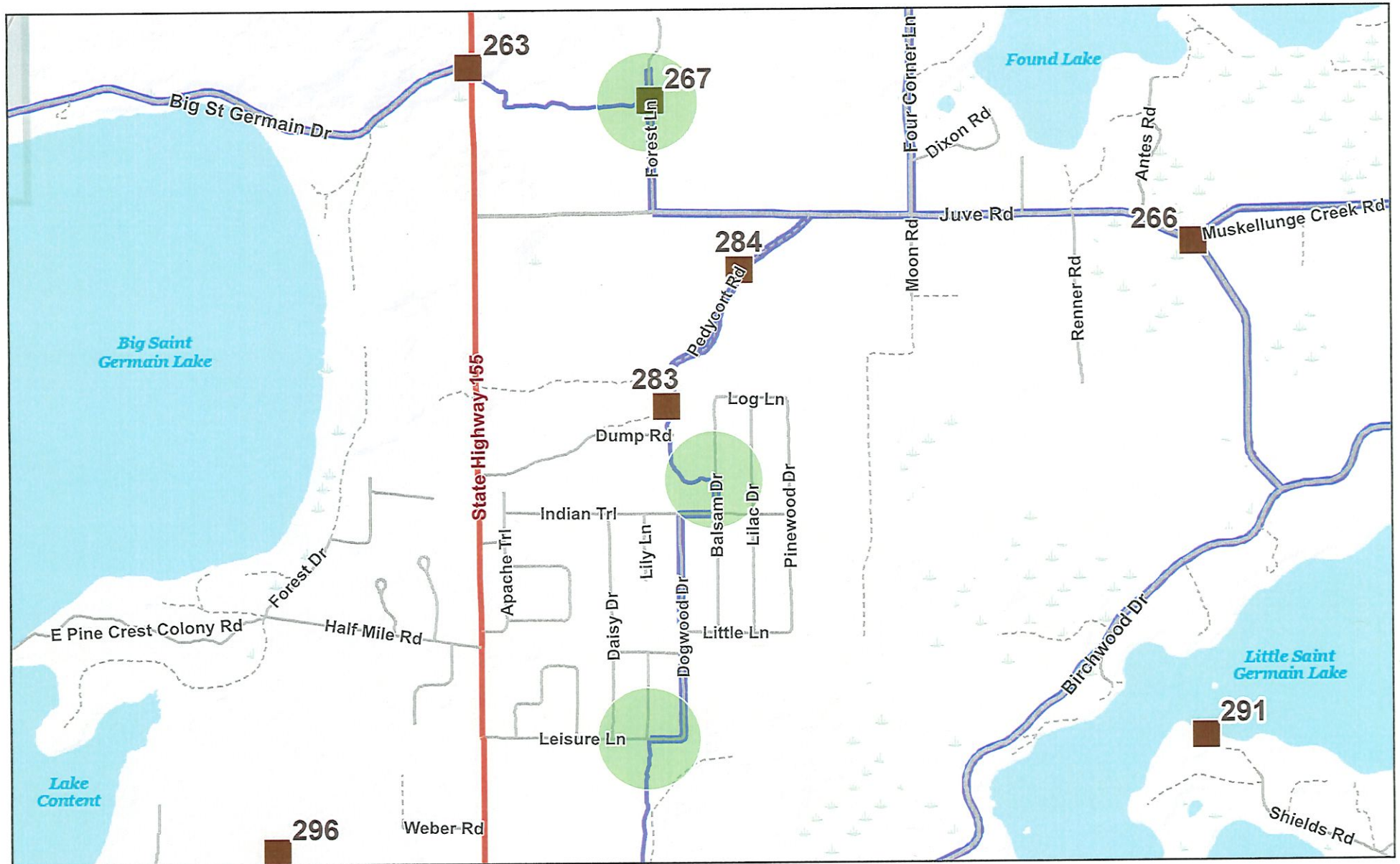

2/13/2025



High : 254 - Low : 0

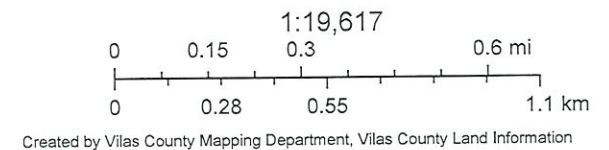

Vilas County Custom Map

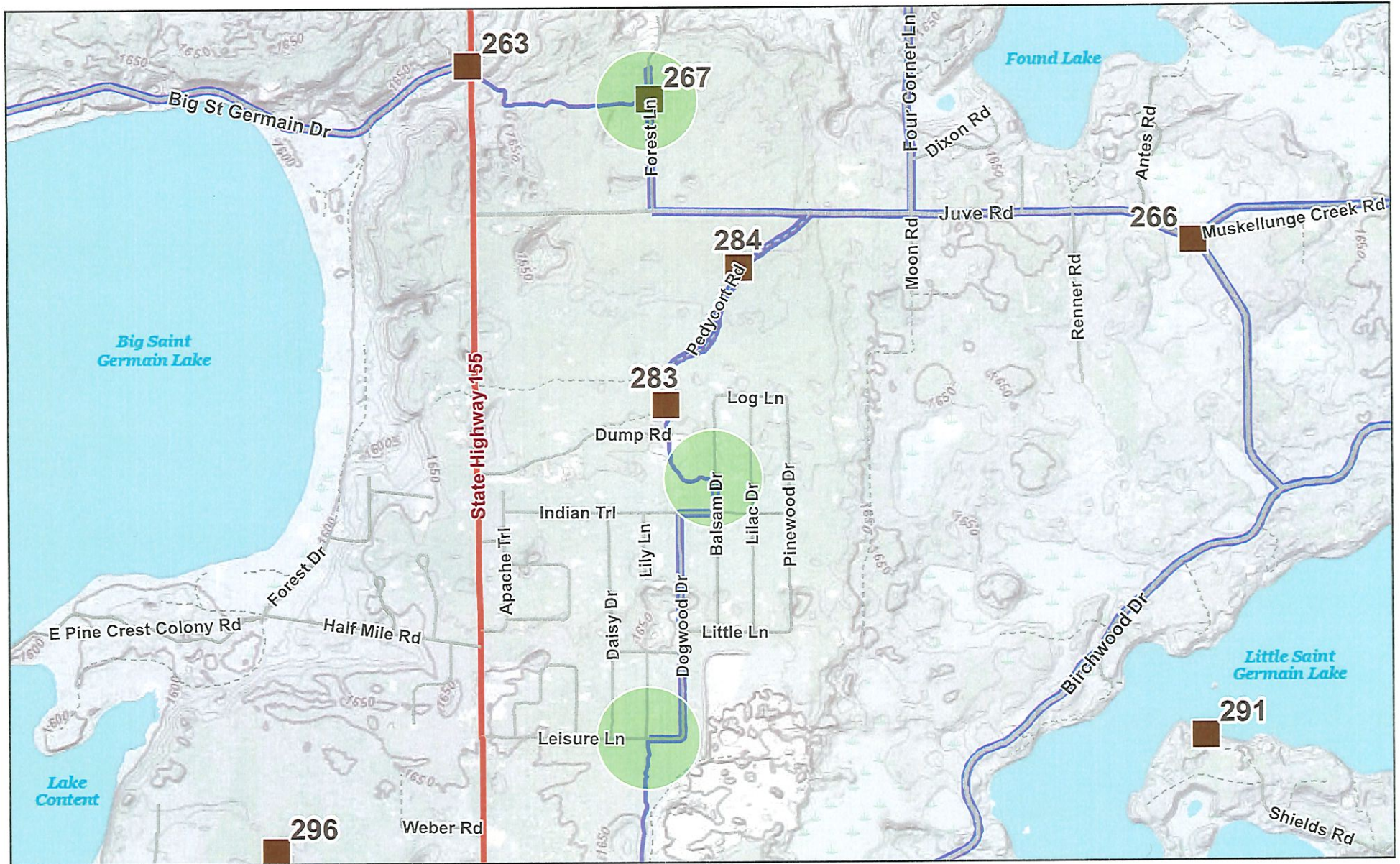

2/13/2025

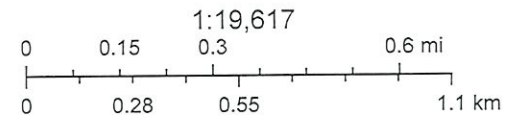

Created by Vilas County Mapping Department

Vilas County Custom Map

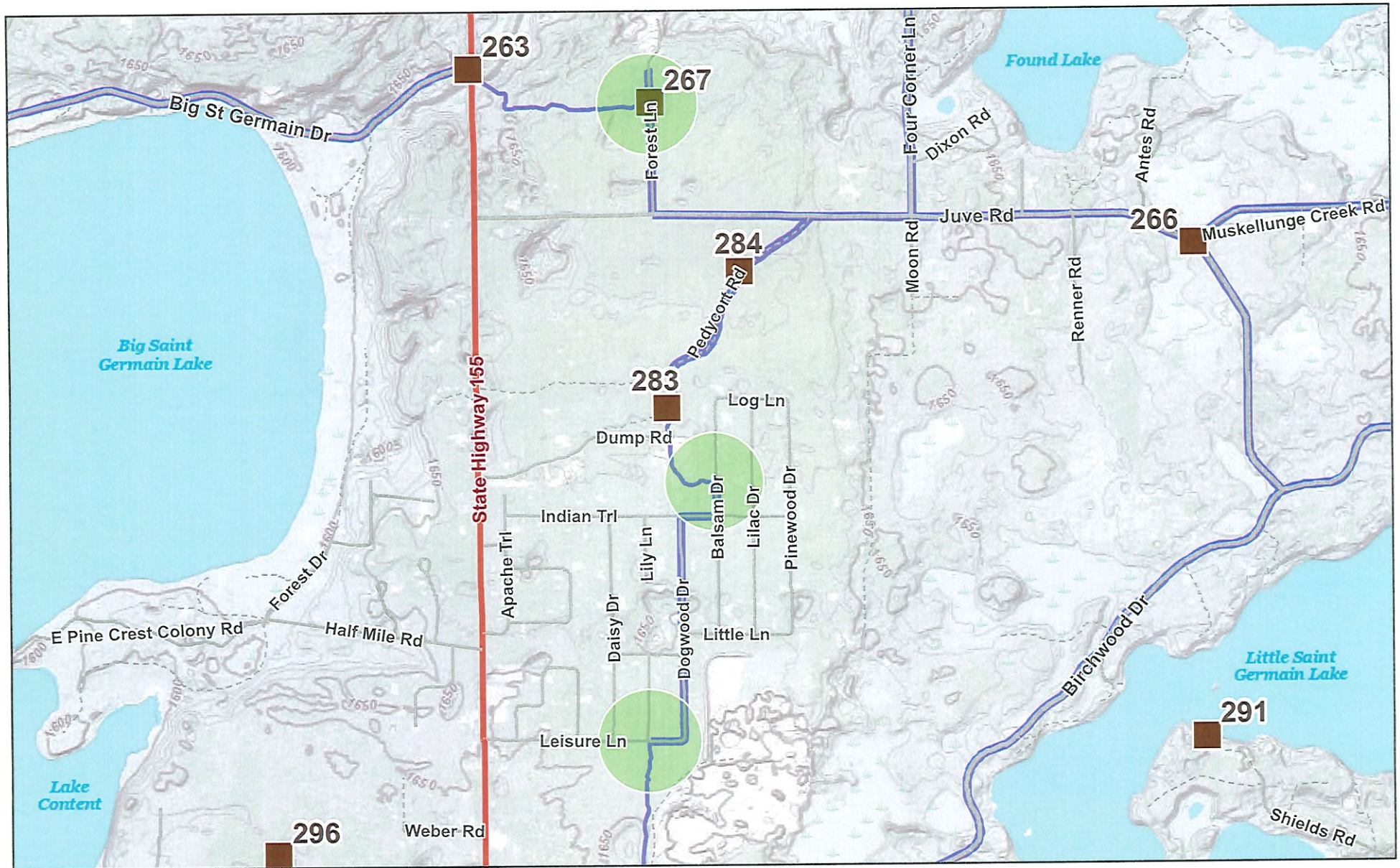

2/13/2025

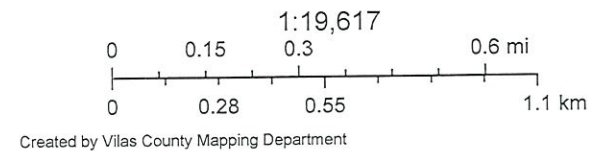
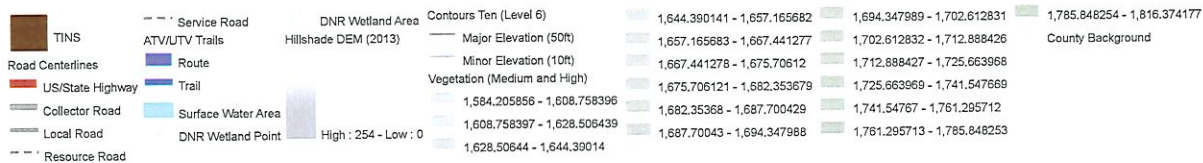



Legend: (some map layers may not be displayed)

Wetland Class Points

 Wetland too small to delineate

 Wetland Class Areas

 24K Lakes and Open Water

Latest Leaf On Imagery

 County Boundaries

Major Roads

 State Highway

County and Local Roads

 Local Road

Notes:

Service Layer Credits:
Wisconsin Wetland Inventory NWI (cached); EN
Basic Basemap WTM Ext; 2022 Leaf On:

Map projection: NAD 1983 HARN Wisconsin TM

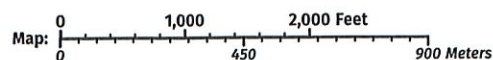

Map: 

This map is a product generated by a DNR web mapping application.

This map is for informational purposes only and may not have been prepared for or be suitable for legal, engineering, or surveying purposes. The user is solely responsible for verifying the accuracy of information before using for any purpose. By using this product for any purpose user agrees to be bound by all disclaimers found here: <https://dnr.wisconsin.gov/legal>

Date Printed: 2/14/2025 2:20 PM



Fern Ridge Trail onto Forest Road



Trail North of Leisure Estates onto Balsam

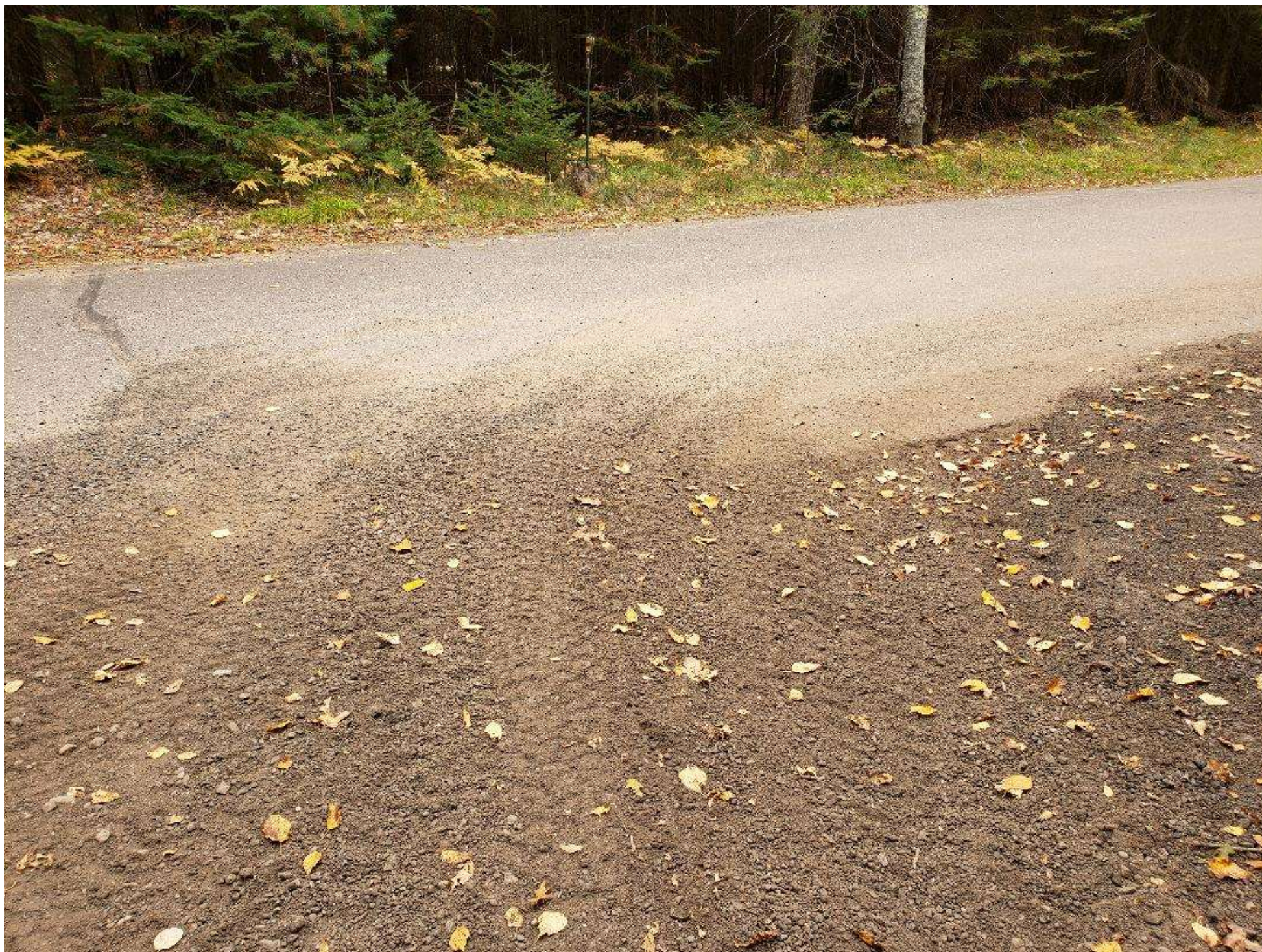

Trail South of Leisure Estates at Leisure Lane and Dandelion

