



**Appendix A – Required for Bridge Rehab/Replace, New, or Reroute with New Bridge**

☒ Bridge Rehab/Replace    ☐ New Bridge    ☐ Reroute with new bridge

County	Township	Range	Section	¼ ¼	¼	GPS Coordinates:
Price	40 N	1	33	NE	NW	Lat. 45.909 Long. -90.501
Water Body Name			Bridge Name		County Inventory Number	
Unnamed			Smith Lake Bridge		P25324	
Funded Trail Name or Number (SNARS if applicable)			Has this bridge site ever received development or rehabilitation funds in the past? <input type="radio"/> Yes <input checked="" type="radio"/> No Year: _____ \$ _____			
Bridge is located on: <input type="radio"/> Private property <input checked="" type="radio"/> Public property			Old Bridge/Culvert Size <u>261 total feet of boardwalk</u> New Bridge/Culvert Size _____			
Landowner Where Bridge is Located			Telephone Number		Length of Trail Use Agreement (5 year minimum)	
Price County						
Current maximum load <u>10,000</u> lbs.		Age of Bridge		Bridge Material		
Proposed maximum load <u>10,000</u> lbs.		20		wood		
Sponsoring Club Name			Club Contact		Telephone Number	
Fifield Dirt Devils			Joe Carper		(847) 254-5245	
Do you have your trail bridges posted as to maximum load? <input type="radio"/> Yes <input checked="" type="radio"/> No			What is the maximum load of the other bridges on the system if groomed with this bridge?			
What is the weight of your puller & drag/grading equipment? 8000			Lone trail segment.			
What other recreational trail uses are planned for this bridge? None						
If there are other Recreational uses planned, how much of the bridge cost will be paid for by non-snowmobile or non-ATV users? N/A						
<input checked="" type="radio"/> Yes <input type="radio"/> No Have you contacted your local <a href="#">DNR Water Management Specialist (WMS)</a> regarding a permit? <input type="radio"/> Yes <input checked="" type="radio"/> No Is a permit needed? (Please provide any written correspondence from WMS.) <input checked="" type="radio"/> Yes <input type="radio"/> No Have you contacted your County Zoning Dept. regarding a floodplain determination? <input type="radio"/> Yes <input checked="" type="radio"/> No Will an H & H (hydrologic and hydraulic) study be required?						

**Bridge Project Detailed Description**

In 2024 one of the boardwalks on the atv trail near the Smith Lake campground failed and the trail had to be closed. Upon inspection, the 2 inch decking used for each of the boardwalks and the bridge is deteriorating and not of sufficient thickness. This short stretch of trail is also in need of some gravel so that it can be graded to allow safe two way traffic. If funded, this project will replace the old decking on the existing boardwalks and add sufficient gravel to the trail surface making periodic maintenance feasible.

North Boardwalk = 74 feet  
 Middle Boardwalk = 145 feet  
 South Boardwalk = 42 feet



**Appendix B – Required for Trail/Qualified Trout Rehab, Reroute, or Development**

☒ Trail Rehab    ☐ Qualified Trout    ☐ New Trail    ☐ Trail Reroute (Mandatory or Discretionary)

County	Township	Range	<input type="radio"/> E <input checked="" type="radio"/> W	Section	¼ ¼	¼	GPS Coordinates: Lat. 45.909 Long. -90.501
Price	10 N	1		33	NE	NW	

Funded Trail Name or Number (SNARS if applicable)	Has this trail ever received development or rehabilitation funds in the past? <input type="radio"/> Yes <input type="radio"/> No    Year: _____ \$ _____
---	---

Trail is located on: <input type="radio"/> Private property <input checked="" type="radio"/> Public property	Length of Easement or Landowner Use Agreement _____ years	Expiration Date
---	--	-----------------

Landowner Where Trail is Located Price County	Telephone Number (715) 339-6371
--	------------------------------------

What other recreational trail uses are planned for this trail?

None

If there are other Recreational uses planned, how much of the trail development/rehab. cost will be paid for by other users?

How many miles would be affected if this project is not funded? .5	Will this result in closure of a trail? <input checked="" type="radio"/> Yes <input type="radio"/> No
---	--

Is this a critical section to the overall trail system? <input checked="" type="radio"/> Yes <input type="radio"/> No	Is there a reasonable alternative? No
--	--

Does any section of this trail contain a bridge? <input checked="" type="radio"/> Yes <input type="radio"/> No	Will this bridge require rehabilitation now or in the next few years? <input checked="" type="radio"/> Yes <input type="radio"/> No	What is the weight of your puller & drag/grading equipment? 8,000 lbs.
---	--	---

- ☒ Yes    ☐ No    Have you contacted your local [DNR Water Management Specialist \(WMS\)](#) regarding a permit?
- ☐ Yes    ☒ No    Is a permit needed? (Please provide any written correspondence from WMS.)
- ☒ Yes    ☐ No    Will this project be located near or cross any intermittent or perennial waterway? [Surface Water Data Viewer](#)
- ☒ Yes    ☐ No    Will this project be located near or cross any wetland?
- ☐ Yes    ☒ No    Will this project involve land disturbance – including clearing and grubbing – of 1 acre or more of land?  
(Less than 4/10th mile for a typical trail) [DNR Storm Water Contact List](#)

**Trail Project Detailed Description**

In 2024 one of the boardwalks on the atv trail near the Smith Lake campground failed and the trail had to be closed. Upon inspection, the 2 inch decking used for each of the boardwalks and the bridge is deteriorating and not of sufficient thickness. This short stretch of trail is also in need of some gravel so that it can be graded to allow safe two way traffic. If funded, this project will replace the old decking on the existing boardwalks and add sufficient gravel to the trail surface making periodic maintenance feasible.

Project Name:		Prepared By:	Date
Smith Lake Boardwalk Rehab		Fred Freeman	03/26/2025
County	Project Applicant:	Landowner Name	<input checked="" type="radio"/> Public
Price	Price County Forestry Dept.	Price County	<input type="radio"/> Private

<b>Indicate - (C) Contract , (F) Force Acct., (D) Donated</b>					
<b>DEVELOPMENT PROJECT ITEMS</b> <i>List by individual item or break down by Use Areas (See Item List On Back Of This Form)</i>		<b>Quantity</b>	<b>Unit of Measure</b>	<b>Component Costs</b>	<b>Estimated Total Item Cost</b>
	Labor	940	hrs	\$55.00	\$51,700.00
	3'x12"x8'	280	item	\$41.23	\$11,544.40
	4"x4"x8'	32	item	\$22.75	\$728.00
	silt fence and seed				\$400.00
	4"x4"x16'	40	item	\$45.50	\$1,820.00
	gravel 2500'x12'x6"	570	yd	\$28.00	\$15,960.00
	rock	30	yd	\$50.00	\$1,500.00
	reflectors	32	item	\$22.22	\$711.04
	6"x6"x16'	76	item	\$108.05	\$8,211.80
	6" lag screw	2,550	item	\$1.00	\$2,550.00
	10" lag screw	475	item	\$1.50	\$712.50
	Price County Labor and equipment	1		\$3,300.00	\$3,300.00
<b>TOTAL\$</b>					<b>\$99,137.74</b>

**NOTE: For acquisition projects, complete the Acquisition Project Cost Estimate Section**



# Price County ATV Clubs

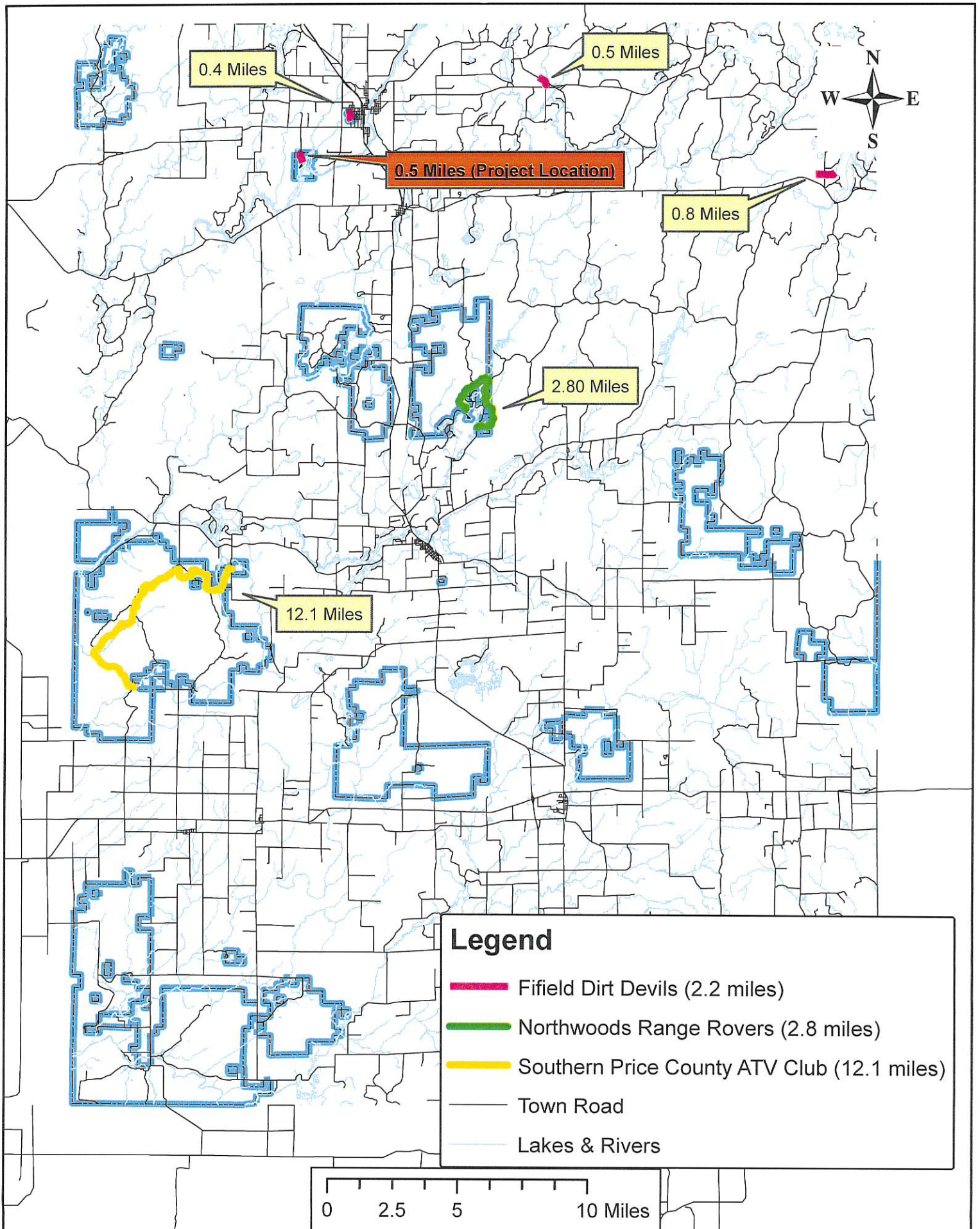



# Smith Lake Boardwalk Rehab





# Smith Lake Boardwalk Rehab

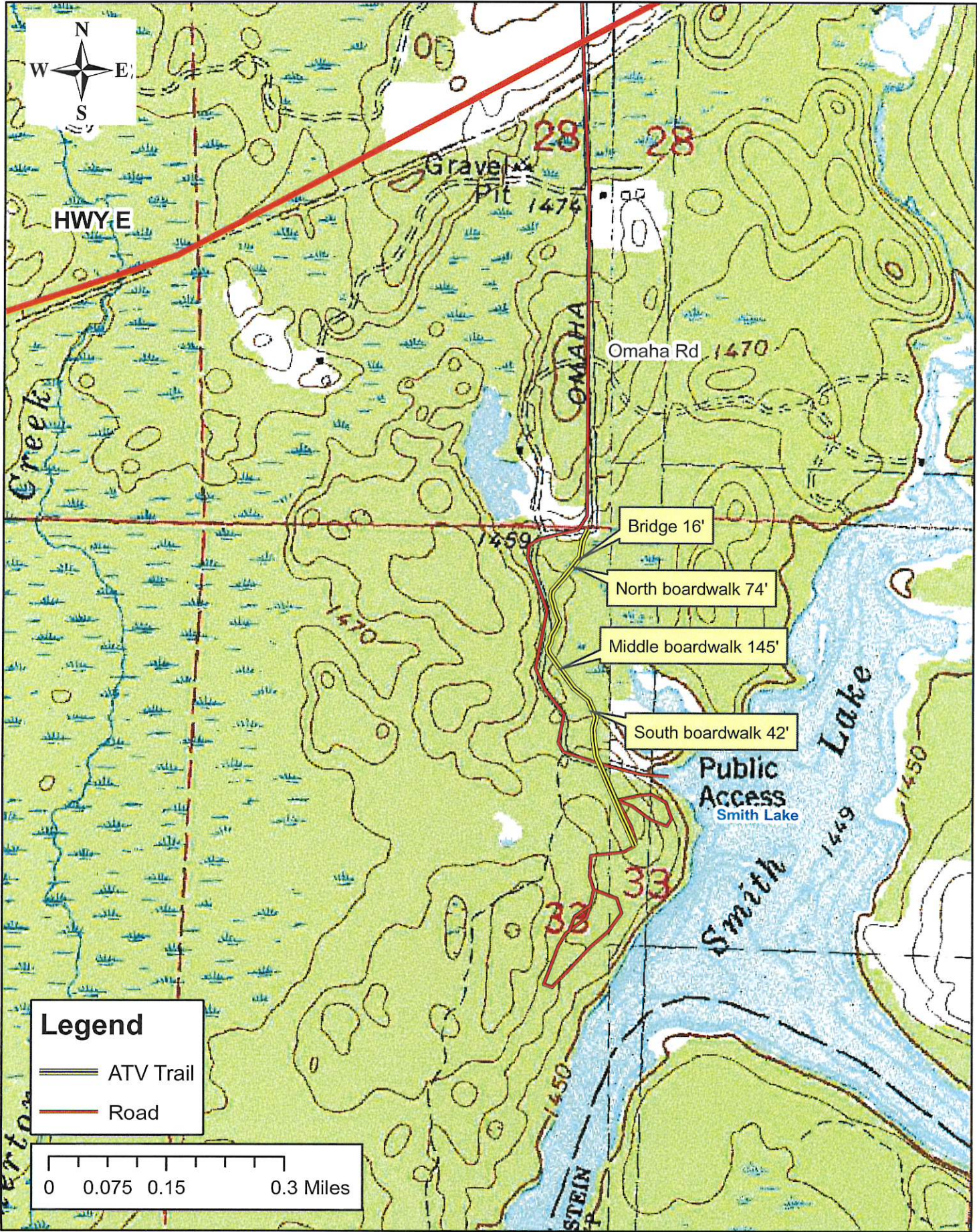



NORTH CENTRAL  
PART

LAKE

WEST  
PART

# EISENSTEIN

T40N

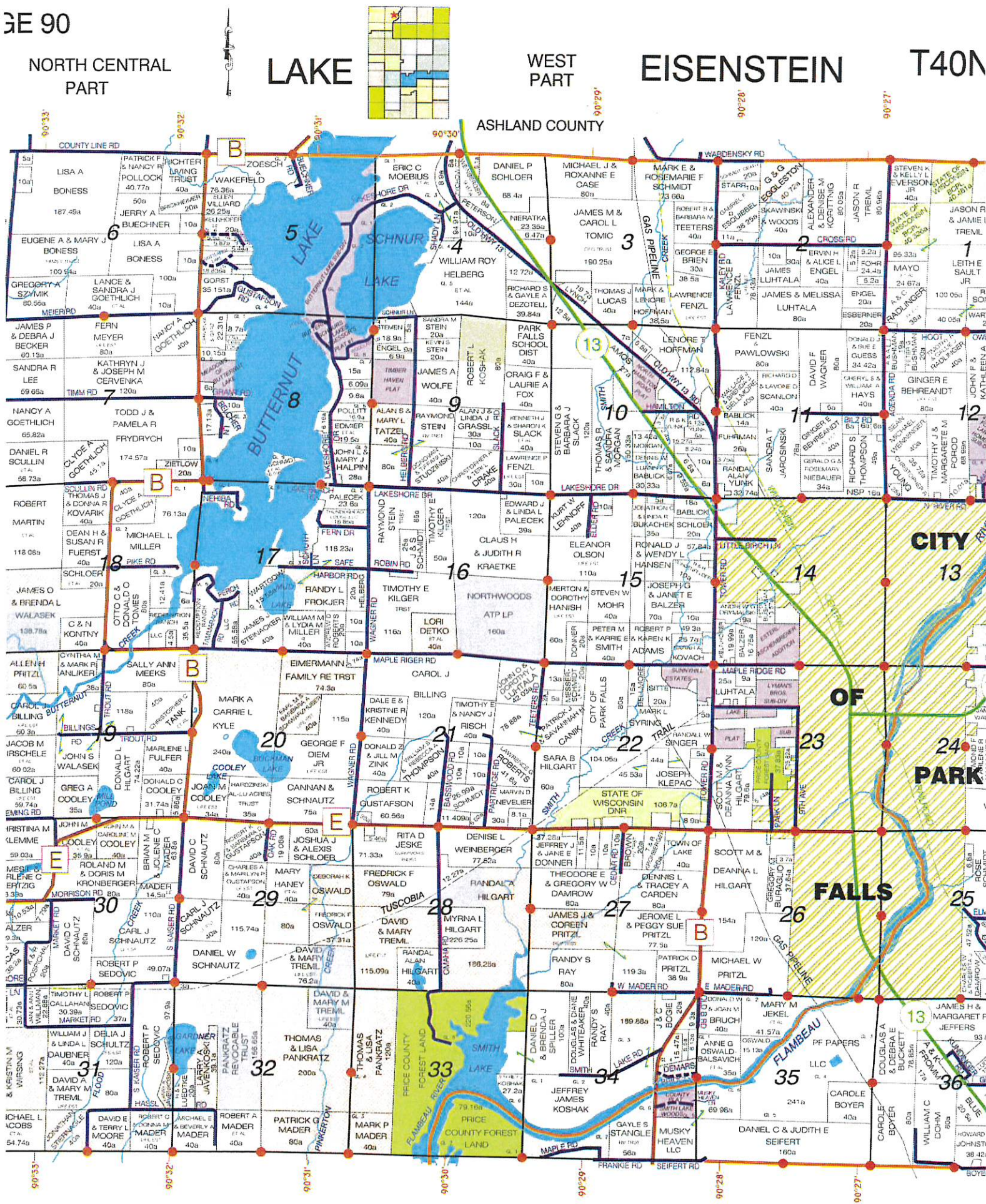























## ATV 25-26 Reimbursement Summary

S/S/F ATV		17.1					
Trail	Club	Eligible \$	Remaining	Submitted	Miles	Rate/Mile	Reimbursed
Georgetown	Southern Price County ATV Club	\$12,100.00			12.1	\$1,000.00	
Smith Lake	Fifield Dirt Devils	\$500.00			0.5	\$1,000.00	
Tuscobia Trailhead	Fifield Dirt Devils	\$400.00			0.4	\$1,000.00	
Roundup	Fifield Dirt Devils	\$500.00			0.5	\$1,000.00	
Idle Hour	Fifield Dirt Devils	\$800.00			0.8	\$1,000.00	
Solberg	Northwoods Range Rovers	\$2,800.00			2.8	\$1,000.00	
Insurance	Price CO	\$2,000.00					
<b>Total</b>		<b>\$19,100.00</b>		<b>\$0.00</b>	<b>17.1</b>		<b>\$0.00</b>

Winter ATV		136.6					
	Club	Eligible \$	%	Submitted	Miles	Rate/Mile	Reimbursed
	Southern Price County ATV Club	\$3,630.00			12.1	\$300.00	
	Northwoods Range Rovers	\$1,230.00			4.1	\$300.00	
	PC Snow Assoc	\$24,080.00			120.4	\$200.00	
		<b>\$28,940.00</b>		<b>\$0.00</b>	<b>136.6</b>		<b>\$0.00</b>

### ATV Clubs Summary

Total Winter Eligible to clubs =	\$28,940.00
Total Summer Eligible to clubs =	\$17,100.00

Southern Price County Reimbursement =	<b>\$0.00</b>
Fifield Dirt Devils Reimbursement=	<b>\$0.00</b>
Northwoods Range Rovers Reimbursement=	<b>\$0.00</b>
<b>Total Amount to Reimburse to the ATV club =</b>	<b>\$0.00</b>
<b>Reimbursement to Price CO for Insurance=</b>	
<b>Total Amount to request from DNR=</b>	<b>\$0.00</b>

		% of grant requested	\$ Unrequested
Total Summer reimbursed to clubs =	\$0.00	0.00%	\$17,100.00
Total Winter reimbursed to clubs =	\$0.00	0.00%	<b>\$28,940.00</b>
Total Reimbursed to ATV Clubs =	\$0.00	0.00%	<b>\$46,040.00</b>