

State of Wisconsin
Department of Natural Resources
dnr.wi.gov

Motorized Recreation Grant Application**For:** (choose all that apply)

Form 8700-159 (R 02/2024)

Page 1 of 5

Due Date: April 15☒ ATV/UTV Trail Aid☐ Snowmobile Trail Aid

Notice: Completion of this form is required under Wisconsin Statutes 23.09(26) and 23.33. Failure to complete this form will result in denial of financial assistance. Personally identifiable information found on this form is not intended to be used for any other purpose. The Department of Natural Resources (DNR) may provide this information to requesters as required by Wisconsin's Public Records law (ss. 19.31 – 19.39, Wis. Stats.).

Instructions: Applications may combine more than one source of funds. They may be submitted for consideration of traditional ATV, UTV, Snowmobile and Motorized Stewardship funding. Submit one copy of all forms and attachments. See Page 2 for necessary attachments. Send applications to your [Community Services Specialist](#).

DNR Use Only

| Category | Number |
|----------|--------|
| | |

Section 1: Applicant Information

| | | | | | |
|--------------------------------------------------------------------|-----------------------------------|----------|-----------------------------------------------------------------------------------------------------------------------------------------------------------|-------|----------|
| Applicant / Organization Name | | | Check Recipient: Individual other than authorized individual to act on behalf of the applicant. <input type="checkbox"/> Select if the same as applicant. | | |
| Sawyer County Forestry Department | | | | | |
| Individual Authorized to Act on Behalf of Applicant per Resolution | | | Check Recipient Name (Name to Appear on Check) | | |
| Greg Peterson | | | | | |
| Title | | | Title | | |
| Forest Administrator | | | | | |
| Address | | | Address | | |
| 10610 Main Street, Suite 100 | | | | | |
| City | State | ZIP Code | City | State | ZIP Code |
| Hayward | WI | 54843 | | | |
| Telephone Number | Email Address | | | | |
| (715) 634-4846 | greg.peterson@sawyercountygov.org | | | | |

Section 2: Project Information Required for all Projects

| | | | | | | |
|--------------------------------------------------|----------|-------|---------------------------------------------------------------|---------|----------------------|---------------------------|
| Project Title | | | | | Current Funded Miles | New Miles (if applicable) |
| Trail 3 Rehab Little Siss Road - Green Lake Road | | | | | 2.25 | |
| County | Township | Range | Section | 1/4 1/4 | 1/4 | GPS Coordinates: |
| Sawyer | 38 N | 9 | <input type="radio"/> E <input checked="" type="radio"/> W | | | Lat. _____ Long. _____ |

Project Description Summary

This application is for rehabilitation of 2.25 miles of summer ATV Trail 3 from Little Sissabagama Road to Green Lake Road. This portion of the trail currently has poor quality/unworkable material on it and has poor drainage. There are also several hills that will need diversions and shaping to prevent continual washouts. This section of trail will be reshaped and have four inches of gravel 10 feet wide placed down and crowned.

☒ I certify that all maintenance land use agreements are on file.**Estimated Cost**

| Maintenance | Acquisition | Insurance | Development | Bridge Rehab. | Trail Rehab. | Total Estimated Cost |
|-------------|-------------|-----------|-------------|---------------|--------------|----------------------|
| | | | | | \$50,870.00 | \$50,870.00 |

Leave Blank – DNR Use Only

| | | | | | | |
|--|--|--|--|--|--|--|
| | | | | | | |
|--|--|--|--|--|--|--|

Applicant Certification

| | |
|-------------------------------------|----------------------|
| Printed Name of Authorized Official | Official's Title |
| Greg Peterson | Forest Administrator |

As the applicant's authorized official, I certify that, to the best of my knowledge, the information in this application is true and correct.

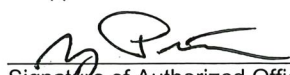
Signature of Authorized Official
Date Prepared

Appendix B – Required for Trail/Qualified Trout Rehab, Reroute, or Development☒ Trail Rehab ☐ Qualified Trout ☐ New Trail ☐ Trail Reroute (Mandatory or Discretionary)

| | | | | | | |
|--------|----------|-------|---------------------------------------------------------------|-----|-----|-----------------------------------|
| County | Township | Range | Section | 1/4 | 1/4 | GPS Coordinates: Lat. Long. |
| Sawyer | 38 N | 9 | <input type="radio"/> E <input checked="" type="radio"/> W | | | |

| | |
|---------------------------------------------------|---------------------------------------------------------------------------------------|
| Funded Trail Name or Number (SNARS if applicable) | Has this trail ever received development or rehabilitation funds in the past? |
| Trail 3 | <input type="radio"/> Yes <input checked="" type="radio"/> No Year: _____ \$ _____ |

| | | |
|-----------------------------------------------------------------------------------------------------------------|--------------------------------------------------------------|-----------------|
| Trail is located on: <input type="radio"/> Private property <input checked="" type="radio"/> Public property | Length of Easement or Landowner Use Agreement _____ years | Expiration Date |
|-----------------------------------------------------------------------------------------------------------------|--------------------------------------------------------------|-----------------|

| | |
|----------------------------------------------------------|------------------|
| Landowner Where Trail is Located Sawyer County Forest | Telephone Number |
|----------------------------------------------------------|------------------|

What other recreational trail uses are planned for this trail?

This is a dual funded snowmobile/ATV trail.

If there are other Recreational uses planned, how much of the trail development/rehab. cost will be paid for by other users?

None

| | |
|-------------------------------------------------------------------------|----------------------------------------------------------------------------------------------------------|
| How many miles would be affected if this project is not funded? 2.25 | Will this result in closure of a trail? <input type="radio"/> Yes <input checked="" type="radio"/> No |
|-------------------------------------------------------------------------|----------------------------------------------------------------------------------------------------------|

| | |
|--------------------------------------------------------------------------------------------------------------------------|------------------------------------------|
| Is this a critical section to the overall trail system? <input checked="" type="radio"/> Yes <input type="radio"/> No | Is there a reasonable alternative? No |
|--------------------------------------------------------------------------------------------------------------------------|------------------------------------------|

| | | |
|-------------------------------------------------------------------------------------------------------------------|-----------------------------------------------------------------------------------------------------------------------------|---------------------------------------------------------------------------|
| Does any section of this trail contain a bridge? <input type="radio"/> Yes <input checked="" type="radio"/> No | Will this bridge require rehabilitation now or in the next few years? <input type="radio"/> Yes <input type="radio"/> No | What is the weight of your puller & drag/grading equipment? _____ lbs. |
|-------------------------------------------------------------------------------------------------------------------|-----------------------------------------------------------------------------------------------------------------------------|---------------------------------------------------------------------------|

- ☐ Yes ☒ No Have you contacted your local [DNR Water Management Specialist \(WMS\)](#) regarding a permit?
- ☐ Yes ☒ No Is a permit needed? (Please provide any written correspondence from WMS.)
- ☐ Yes ☒ No Will this project be located near or cross any intermittent or perennial waterway? [Surface Water Data Viewer](#)
- ☐ Yes ☒ No Will this project be located near or cross any wetland?
- ☐ Yes ☒ No Will this project involve land disturbance – including clearing and grubbing – of 1 acre or more of land? (Less than 4/10th mile for a typical trail) [DNR Storm Water Contact List](#)

Trail Project Detailed Description

This application is for rehabilitation of 2.25 miles of summer ATV Trail 3 from Little Sissabagama Road to Green Lake Road. This portion of the trail currently has poor quality/unworkable material on it and has poor drainage. There are also several hills that will need diversions and shaping to prevent continual washouts. This section of trail will be reshaped and have four inches of gravel 10 feet wide placed down and crowned.

| | | | |
|----------------------------------------------|-----------------------------------|----------------|-----------------------------------------|
| Project Name: | | Prepared By: | Date |
| Trail 3 Rehab Little Siss Rd - Green Lake Rd | | Kyle Cummings | 04/02/2025 |
| County | Project Applicant: | Landowner Name | <input checked="" type="radio"/> Public |
| Sawyer | Sawyer County Forestry Department | Sawyer County | <input type="radio"/> Private |

[illegible]

NOTE:

- For development projects, contingency and indirect costs are not eligible expenses.
- For acquisition projects, complete the Acquisition Project Cost Estimate Section of this form.

Trail 3 Rehab Little Siss Road to Green Lake Road Sawyer County, WI T38N R9W

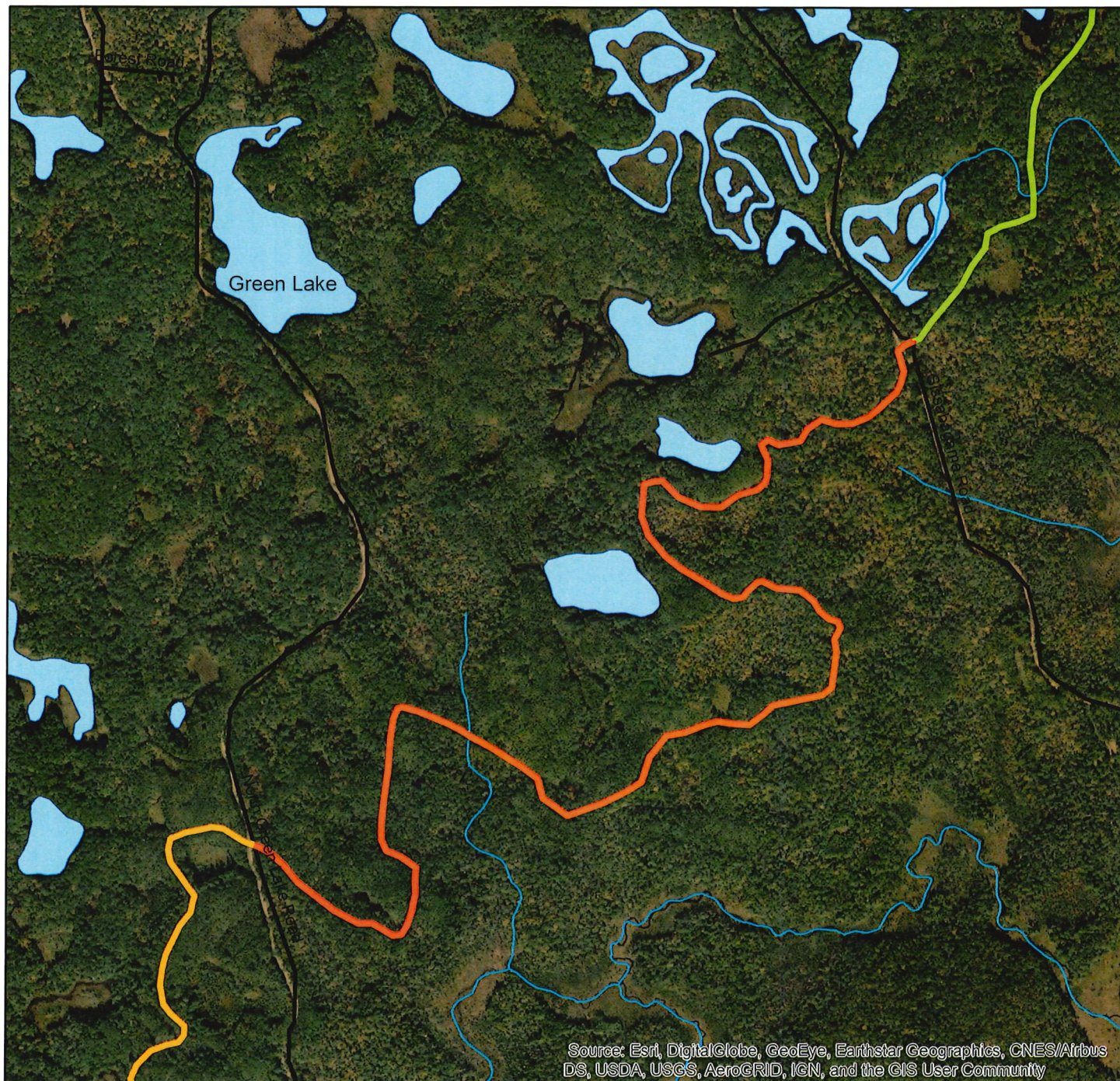

Legend

- Rehab Section
- ATV Trails
- Roads
- Rehab Section Completed

0 0.075 0.15 0.3 Miles

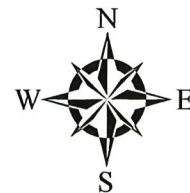

Trail 3 Rehab Little Siss Road to Green Lake Road
Sawyer County, WI
T38N R9W

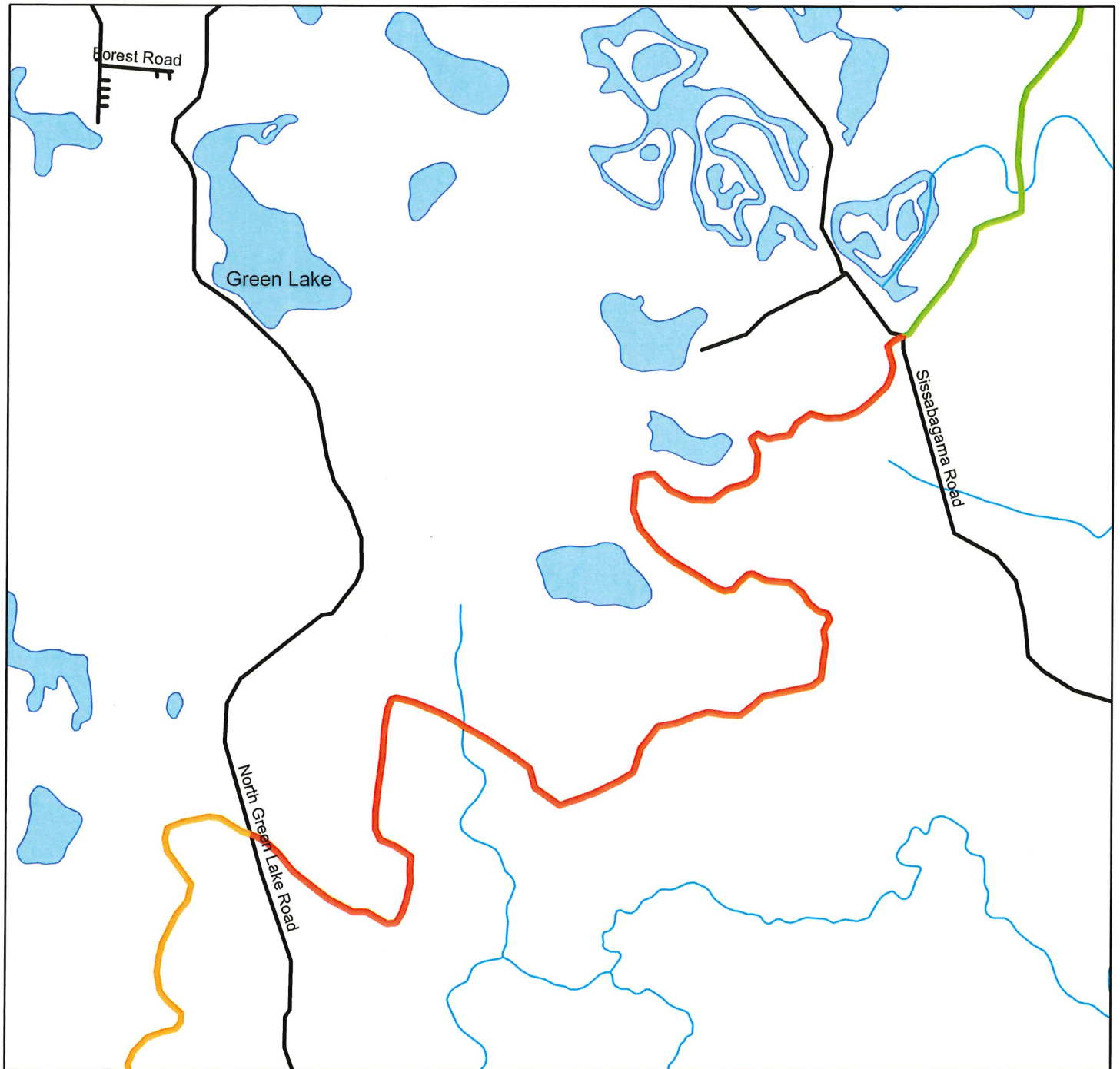

Legend

- Rehab Section
- ATV Trails
- Roads
- Rehab Section Completed

0 0.075 0.15 0.3 Miles

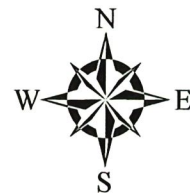

Trail 3 Rehab Little Siss Road to Green Lake Road
Sawyer County, WI
T38N R9W

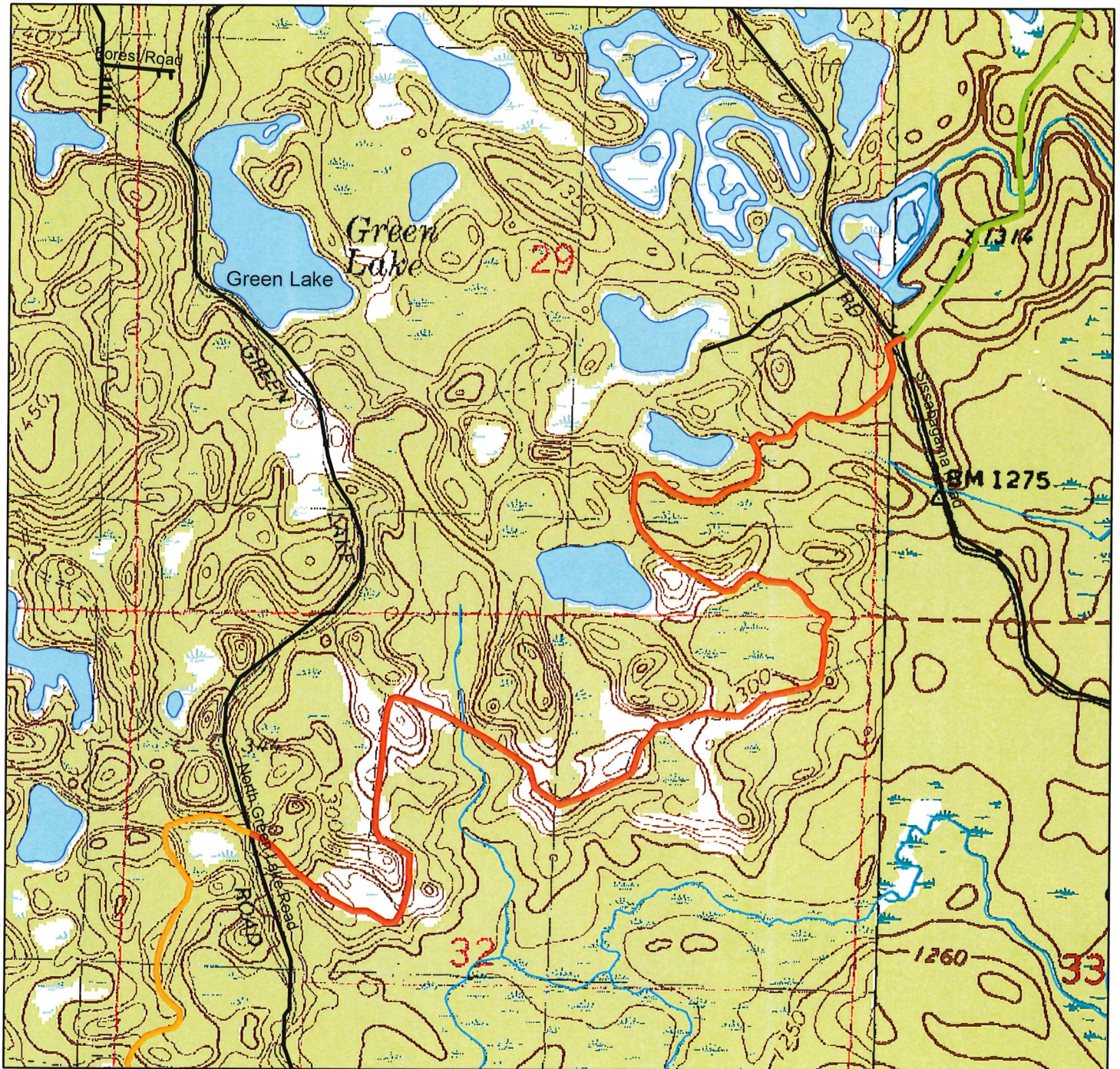

Legend

- Rehab Section
- ATV Trails
- Roads
- Rehab Section Completed

0 0.075 0.15 0.3 Miles

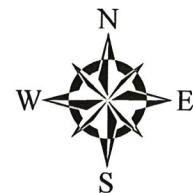

Trail 3 Rehab Little Siss Road to Green Lake Road
Sawyer County, WI
T38N R9W

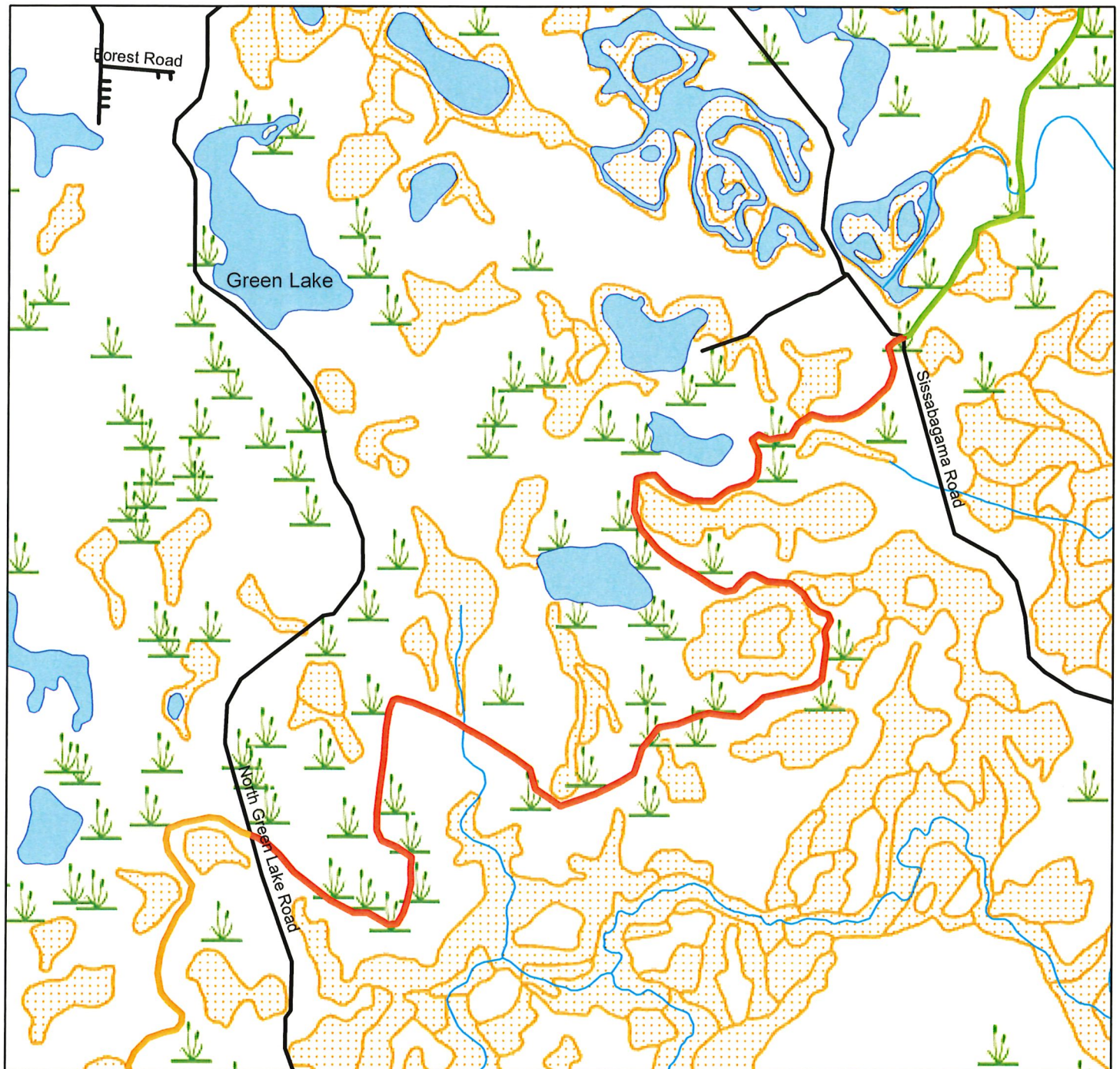

Legend

- Roads
- Rehab Section
- Rehab Section Completed
- Wetland too small to delineate
- Wetland Class Areas

0 0.075 0.15 0.3 Miles

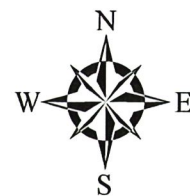



Edgewater & Sand Lake

Township 38N - Range 9W

Copyright © 2024 Mapping Solutions

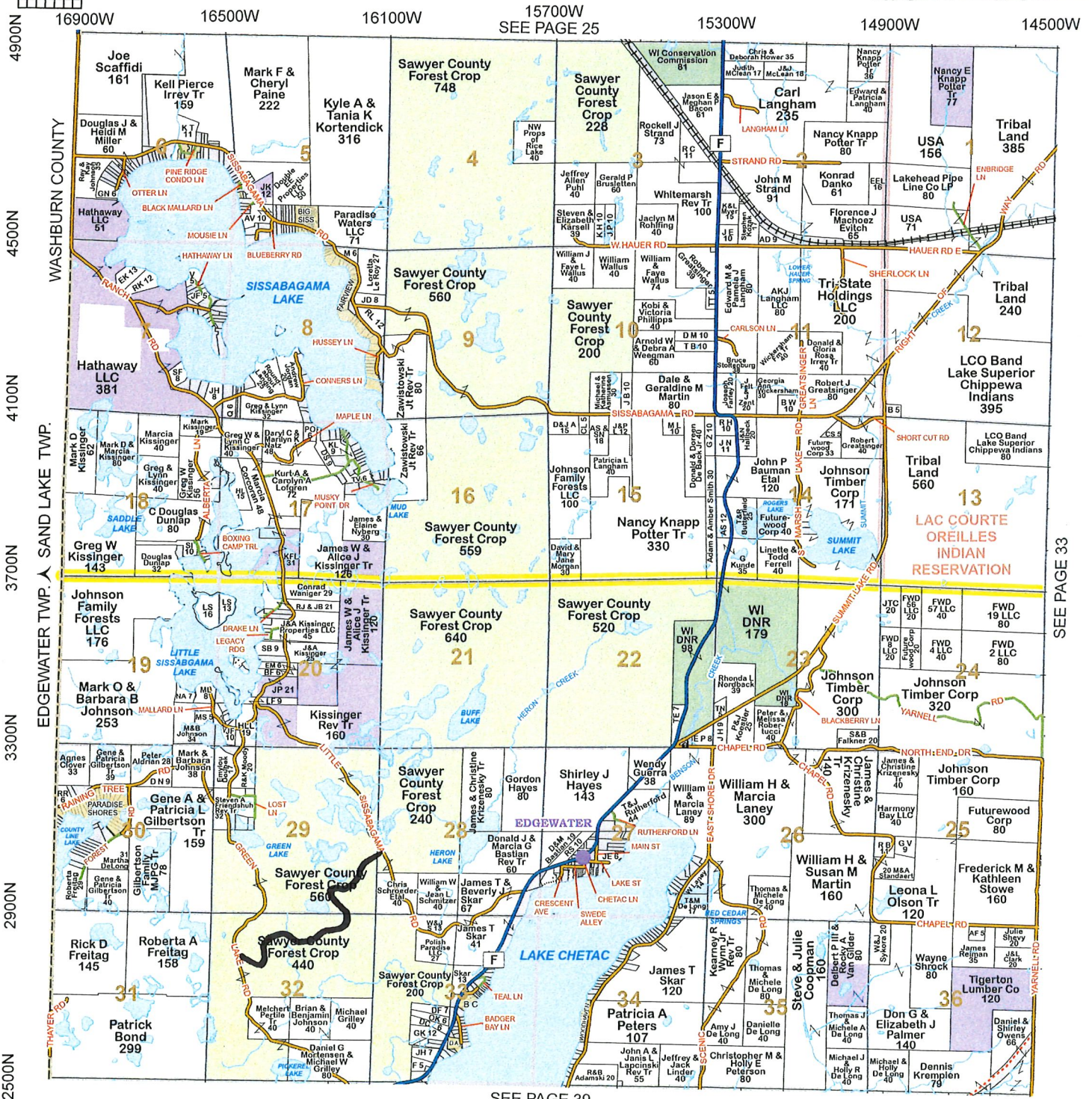

SEE PAGE 39

SEE PAGE 33

