

Motorized Recreation Grant Application**For:** (choose all that apply)

Form 8700-159 (R 02/2024)

Page 1 of 5

☒ ATV/UTV Trail Aid☐ Snowmobile Trail Aid**Due Date: April 15**

Notice: Completion of this form is required under Wisconsin Statutes 23.09(26) and 23.33. Failure to complete this form will result in denial of financial assistance. Personally identifiable information found on this form is not intended to be used for any other purpose. The Department of Natural Resources (DNR) may provide this information to requesters as required by Wisconsin's Public Records law {ss. 19.31 – 19.39, Wis. Stats.}.

Instructions: Applications may combine more than one source of funds. They may be submitted for consideration of traditional ATV, UTV, Snowmobile and Motorized Stewardship funding. Submit one copy of all forms and attachments. See Page 2 for necessary attachments. Send applications to your [Community Services Specialist](#).

DNR Use Only	
Category	Number

Section 1: Applicant Information

Applicant / Organization Name			Check Recipient: Individual other than authorized individual to act on behalf of the applicant. <input type="checkbox"/> Select if the same as applicant.		
Jeff Wolfe/ Barron County					
Individual Authorized to Act on Behalf of Applicant per Resolution			Check Recipient Name (Name to Appear on Check)		
Jeff Wolfe			Jodi Busch		
Title			Title		
Deputy Sheriff			Finance Director		
Address			Address		
1420 Highway 25 N.			335 E. Monroe Ave.		
City	State	ZIP Code	City	State	ZIP Code
Barron	WI	54812	Barron	WI	54812
Telephone Number		Email Address			
(715) 637-6710		jeff.wolfe@co.barron.wi.us			

Section 2: Project Information Required for all Projects

Project Title						Current Funded Miles	New Miles (if applicable)
Cattail State Trail Rehab Phase 3 of 3						93.6	
County	Township	Range	Section	¼ ¼	¼	GPS Coordinates:	
Barron	34 N	14	31	NW	NE	Lat. _____ Long. _____	

Project Description Summary

Barron County, along with the recommendation and support of the Wisconsin Department of Natural Resources are proposing to continue rehabilitation of the Cattail State trail with this being the third and final phase. The Cattail State Trail is a year round motorized ATV/UTV Trail, and is also a snowmobile trail in the winter months when conditions permit. Rehabilitation will include overhead limb cutting and clearing to allow for quad axle dump trucks to spread gravel and a 6" gravel lift to the trail surface from Willow Street to 125th Avenue in Polk County. This will allow the Dusty Trail Finders ATV Club to shape and grade the trail on a regular basis, maintain a crown in the trail surface to avoid pooling of rainfall and trail erosion. Additionally approximately .2 miles of this section will have the width increased from 9' to conform with the rest of the width of the Cattail State Trail. Several areas of this section also have deteriorating asphalt on the trail surface which will be completely removed as a result of this rehabilitation. The Barron County Highway Department will complete the work. RTP will be applied for and if awarded the total of this request will be reduced accordingly.

☒ I certify that all maintenance land use agreements are on file.**Estimated Cost**

Maintenance	Acquisition	Insurance	Development	Bridge Rehab.	Trail Rehab.	Total Estimated Cost
					\$70,017.50	\$70,017.50
Leave Blank – DNR Use Only						

Applicant Certification

Printed Name of Authorized Official	Official's Title
Jeff Wolfe	Deputy Sheriff

As the applicant's authorized official, I certify that, to the best of my knowledge, the information in this application is true and correct.

Signature of Authorized Official

Date Prepared

03/28/2025

Appendix B – Required for Trail/Qualified Trout Rehab, Reroute, or Development

☒ Trail Rehab ☐ Qualified Trout ☐ New Trail ☐ Trail Reroute (Mandatory or Discretionary)

County Barron	Township 34 N	Range 14	<input type="radio"/> E <input checked="" type="radio"/> W	Section 31	1/4 1/4 NW	1/4 NE	GPS Coordinates: Lat. Long.
Funded Trail Name or Number (SNARS if applicable) 12				Has this trail ever received development or rehabilitation funds in the past? <input type="radio"/> Yes <input checked="" type="radio"/> No Year: _____ \$ _____			
Trail is located on: <input type="radio"/> Private property <input checked="" type="radio"/> Public property			Length of Easement or Landowner Use Agreement 99 years			Expiration Date 01/01/2124	
Landowner Where Trail is Located State of Wisconsin						Telephone Number	

What other recreational trail uses are planned for this trail?

ATV/UTV/Snowmobile are the primary uses however non-motorized users are welcome

If there are other Recreational uses planned, how much of the trail development/rehab. cost will be paid for by other users?

How many miles would be affected if this project is not funded? 7	Will this result in closure of a trail? <input type="radio"/> Yes <input checked="" type="radio"/> No
Is this a critical section to the overall trail system? <input checked="" type="radio"/> Yes <input type="radio"/> No	Is there a reasonable alternative? No
Does any section of this trail contain a bridge? <input type="radio"/> Yes <input checked="" type="radio"/> No	Will this bridge require rehabilitation now or in the next few years? <input type="radio"/> Yes <input checked="" type="radio"/> No
What is the weight of your puller & drag/grading equipment? lbs.	

- ☐ Yes ☒ No Have you contacted your local [DNR Water Management Specialist \(WMS\)](#) regarding a permit?
- ☐ Yes ☒ No Is a permit needed? (Please provide any written correspondence from WMS.)
- ☐ Yes ☒ No Will this project be located near or cross any intermittent or perennial waterway? [Surface Water Data Viewer](#)
- ☐ Yes ☒ No Will this project be located near or cross any wetland?
- ☐ Yes ☒ No Will this project involve land disturbance – including clearing and grubbing – of 1 acre or more of land? (Less than 4/10th mile for a typical trail) [DNR Storm Water Contact List](#)

Trail Project Detailed Description

Barron County, along with the recommendation and support of the Wisconsin Department of Natural resources are proposing to continue rehabilitation of the Cattail State trail with this being the third and final phase. The Cattail State Trail is a year round motorized ATV/UTV Trail, and is also a snowmobile trail in the winter months when conditions permit. Rehabilitation will include overhead limb cutting and clearing to allow for quad axle dump trucks to spread gravel and a 6" gravel lift to the trail surface from Willow Street to 125th Avenue in Polk County. After the gravel is placed the trail will be graded and then compacted. This will allow the Dusty Trail Finders ATV Club to shape and grade the trail on a regular basis, maintain a crown in the trail surface to avoid pooling of rainfall and trail erosion. Additionally approximately .2 miles of this section will have the width increased from 9' to conform with the rest of the width of the Cattail State Trail. Several areas of this section also have deteriorating asphalt on the trail surface which will be completely removed as a result of this rehabilitation. The Barron County Highway Department will complete the work. RTP will be applied for and if awarded the total of this request will be reduced accordingly.

- For development projects, contingency and indirect costs are not eligible expenses.
- For acquisition projects, complete the Acquisition Project Cost Estimate Section of this form.

BARRON COUNTY ATV ROUTES AND TRAILS

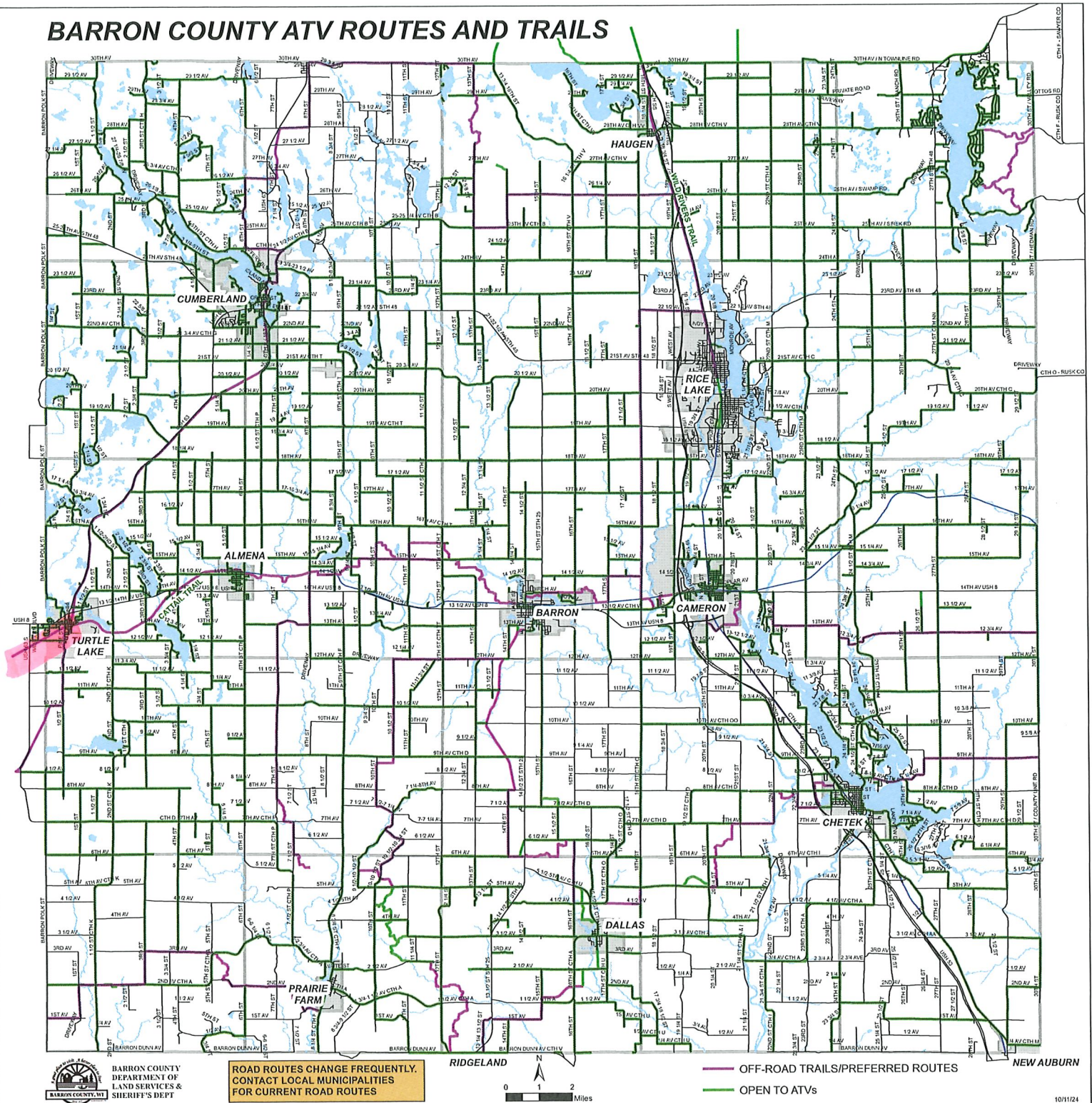



Total length: 1.09 mi

0.75 mi

Legend: (some map layers may not be displayed)

- 24K Lakes and Open Water
- 24K Streams and Rivers
- 24K Intermittent Streams
- City or Village
- County Boundaries
- Major Roads
 - US Highway
- County and Local Roads
 - County HWY
 - Local Road
- Railroads
- Tribal Lands

Notes:



Map: 0 720 1,440 Feet
0 210 420 Meters

Service Layer Credits:
EN Basic Basemap WTM Ext:

Map projection: NAD 1983 HARN Wisconsin TM

This map is a product generated by a DNR web mapping application.

This map is for informational purposes only and may not have been prepared for or be suitable for legal, engineering, or surveying purposes. The user is solely responsible for verifying the accuracy of information before using for any purpose. By using this product for any purpose user agrees to be bound by all disclaimers found here: <https://dnr.wisconsin.gov/legal>.

Date Printed: 1/27/2025 2:16 PM

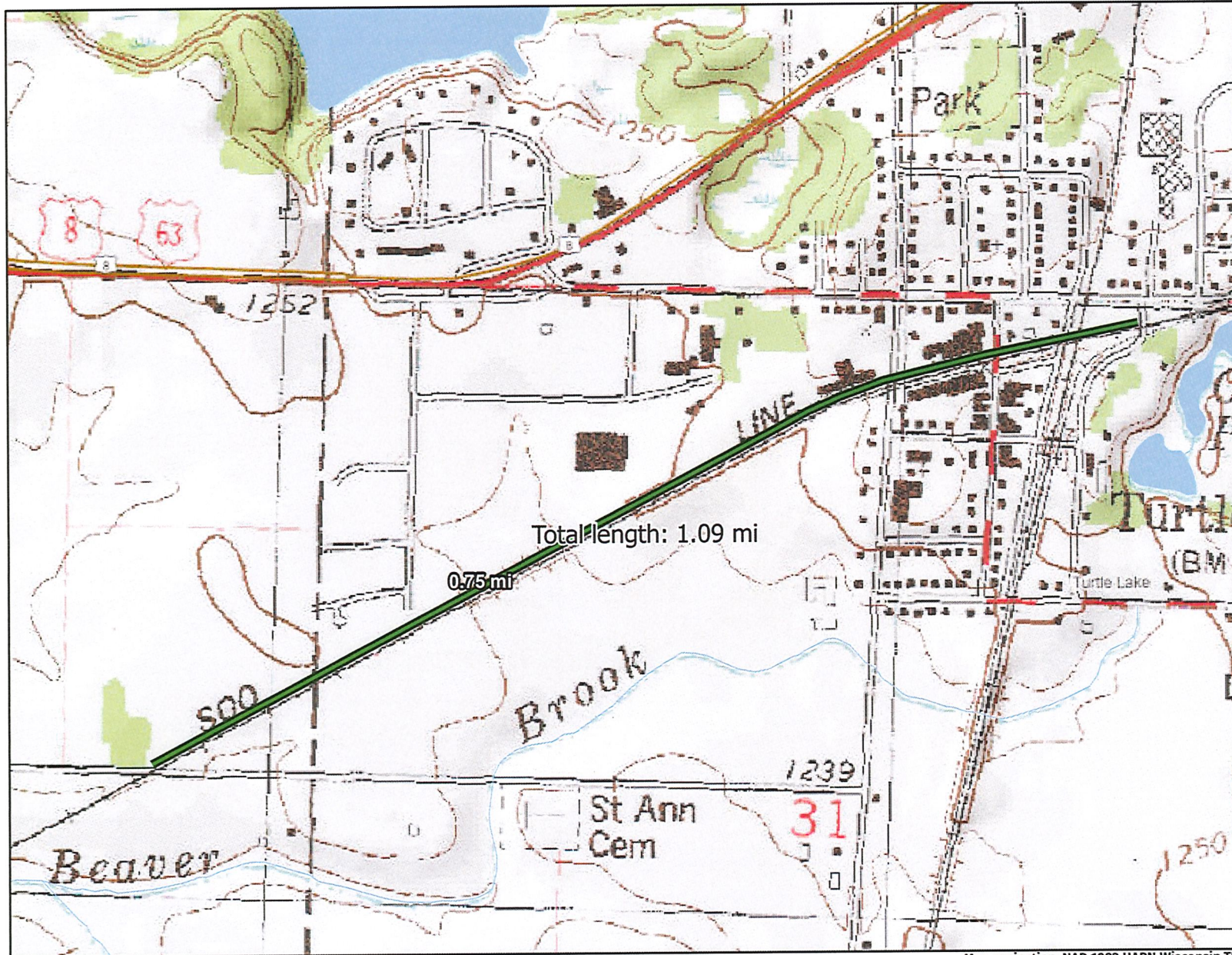

Legend: (some map layers may not be displayed)

- 24K Lakes and Open Water
- 24K Streams and Rivers
- 24K Intermittent Streams

24K USGS DRGs

- 0
- 1
- 2
- 3
- 4
- 5
- 6
- 8
- 9
- 10
- 11
- 12

Hill shade

- 136.0000001 - 144
- 144.0000001 - 153

Notes:



Map: 0 720 1,440 Feet
0 210 420 Meters

Service Layer Credits:
EN Basic Basemap WTM Ext, Topographic Maps:

Map projection: NAD 1983 HARN Wisconsin TM

This map is a product generated by a DNR web mapping application.

This map is for informational purposes only and may not have been prepared for or be suitable for legal, engineering, or surveying purposes. The user is solely responsible for verifying the accuracy of information before using for any purpose. By using this product for any purpose user agrees to be bound by all disclaimers found here: <https://dnr.wisconsin.gov/legal>.

Date Printed: 1/27/2025 2:18 PM

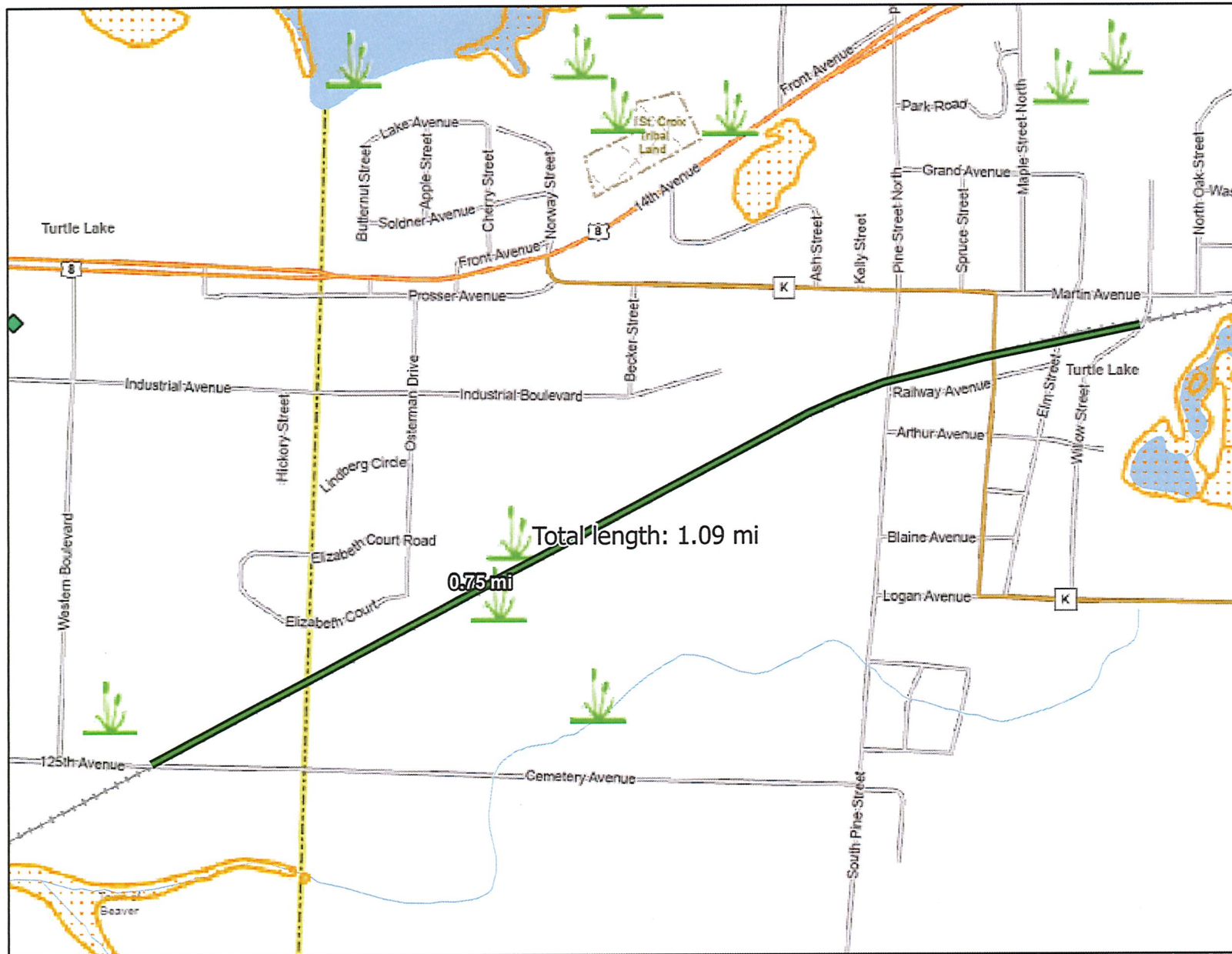

- Legend:** (some map layers may not be displayed)
- Wetland Identifications and Confirmations
 - 24K Lakes and Open Water
 - 24K Streams and Rivers
 - 24K Intermittent Streams
 - City or Village
 - County Boundaries
 - Major Roads
 - US Highway
 - County and Local Roads
 - County HWY
 - Local Road
 - Railroads
 - Tribal Lands

Notes:



Map: 0 720 1,440 Feet
0 210 420 Meters

Service Layer Credits:
Wisconsin Wetland Inventory NWI (cached); EN Basic Basemap WTM Ext:

Map projection: NAD 1983 HARN Wisconsin TM

This map is a product generated by a DNR web mapping application.

This map is for informational purposes only and may not have been prepared for or be suitable for legal, engineering, or surveying purposes. The user is solely responsible for verifying the accuracy of information before using for any purpose. By using this product for any purpose user agrees to be bound by all disclaimers found here: <https://dnr.wisconsin.gov/legal>.

Date Printed: 1/27/2025 2:20 PM



Legend: (some map layers may not be displayed)

- 24K Lakes and Open Water
- 24K Streams and Rivers
- 24K Intermittent Streams
- Latest Leaf On Imagery
- City or Village
- County Boundaries
- Major Roads
- US Highway
- County and Local Roads
- County HWY
- Local Road
- Railroads
- Tribal Lands

Notes:



Map: 0 720 1,440 Feet
0 210 420 Meters

Service Layer Credits:
EN Basic Basemap WTM Ext., 2022 Leaf On:

Map projection: NAD 1983 HARN Wisconsin TM

This map is a product generated by a DNR web mapping application.

This map is for informational purposes only and may not have been prepared for or be suitable for legal, engineering, or surveying purposes. The user is solely responsible for verifying the accuracy of information before using for any purpose. By using this product for any purpose user agrees to be bound by all disclaimers found here: <https://dnr.wisconsin.gov/legal>.

Date Printed: 1/27/2025 2:13 PM



