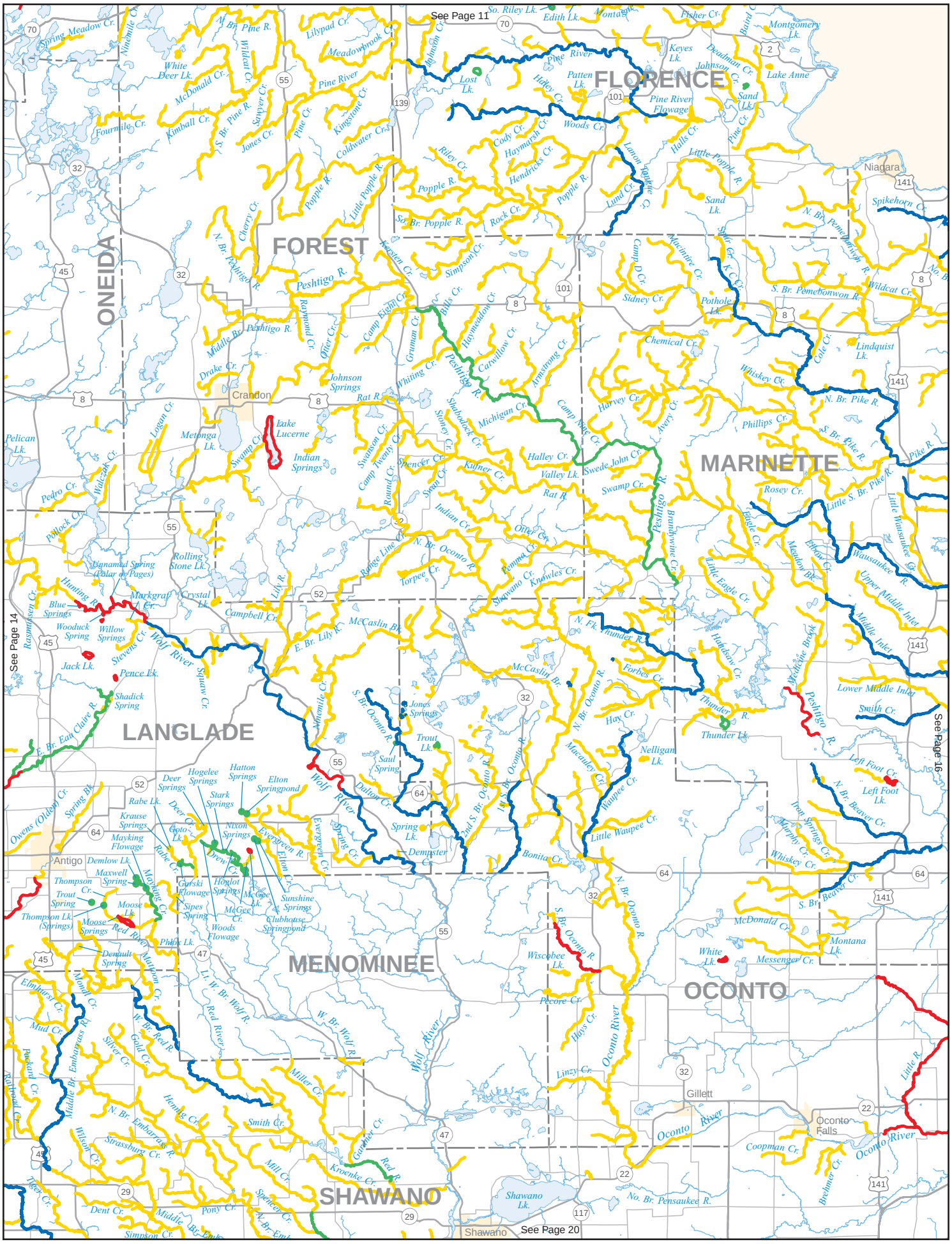
See Page 11
See Page 14
See Page 16
See Page 20
FLORENCE
FOREST
ONEIDA
MARINETTE
LANGLADE
MENOMINEE
OCONTO
SHAWANO
Niagara
Crandon
Antigo
Gillett
Oconto Falls
Shawano
Lake Lucerne
Indian Springs
Jack Lk.
Pence Lk.
Shadick Spring
Wolf River
Pine River
Peshtigo R.
Oconto River
Lake Anne
Sand Lk.
Pine River Flowage
Lost Lk.
Patten Lk.
Keyes Lk.
Montgomery Lk.
Fisher Cr.
Edith Lk.
So. Riley Lk.
Spikehorn Cr.
Wildcat Cr.
Lindquist Lk.
Cole Cr.
Whiskey Cr.
Chemical Cr.
Pothole Lk.
Sidney Cr.
Little Popple R.
Popple R.
Rock Cr.
Lund Cr.
Halls Cr.
Woods Cr.
Haymarsh Cr.
Cody Cr.
Hendricks Cr.
Riley Cr.
Keyes Cr.
Simpson Cr.
Camp D Cr.
Macinnes Cr.
Bass Cr.
K.C. Cr.
S. Br. Pemebonwon R.
N. Br. Pemebonwon R.
Sand Lk.
Pelican Lk.
Metonga Lk.
Swamp Cr.
Logan Cr.
Walcott Cr.
Pedro Cr.
Pollock Cr.
Drake Cr.
Middle Br. Peshtigo R.
Raymond Cr.
Otter Cr.
Camp Eight Cr.
Grumman Cr.
Bills Cr.
Haymeadow Cr.
Catwillow Cr.
Armstrong Cr.
Whiting Cr.
Rat R.
Stoney Cr.
Shubhadock Cr.
Michigan Cr.
Camp Nine Cr.
Harvey Cr.
Avery Cr.
Phillips Cr.
N. Br. Pike R.
S. Br. Pike R.
Pike R.
Halley Cr.
Valley Lk.
Swede John Cr.
Swamp Cr.
Rosey Cr.
Little S. Br. Pike R.
Little Wausaukee Cr.
Wausaukee R.
Upper Middle Inlet
Middle Inlet
Lower Middle Inlet
Smith Cr.
Left Foot Cr.
Left Foot Lk.
N. Br. Beaver Cr.
S. Br. Beaver Cr.
Iron Springs Cr.
Murphy Cr.
Whiskey Cr.
Little Eagle Cr.
Eagle Cr.
Hawkshow Cr.
Medicine Brook
Meadow Br.
Elbow Cr.
Thunder R.
Thunder Lk.
Forbes Cr.
N. Fk. Thunder R.
Hay Cr.
Nelligan Lk.
Macauley Cr.
Waupee Cr.
Little Waupee Cr.
Bonita Cr.
N. Br. Oconto R.
S. Br. Oconto R.
McCaslin Br.
Jones Springs
Trout Lk.
Saul Spring
Spring Lk.
Dempster Cr.
Dalton Cr.
Evergreen Cr.
Spring Cr.
Elton Cr.
Evergreen R.
Nixon Springs
Drew Cr.
Hogelee Springs
Hatton Springs
Elton Springpond
Deer Springs
Stark Springs
Rabe Lk.
Krause Springs
Mayking Flowage
Demlow Lk.
Maxwell Spring
Thompson Cr.
Trout Spring
Thompson Lk. (Springs)
Moose Springs
Moose Lk.
Red River
Mayking Cr.
Rabe Cr.
Goto Lk.
Garski Flowage
Hoglot Springs
McGee Lk.
McGee Cr.
Sipes Spring
Woods Flowage
Clubhouse Springpond
Sunshine Springs
Phlox Lk.
Denault Spring
Owens (Olden) Cr.
Spring Bk.
Antigo Cr.
Hunting R.
Blue Springs
Woodduck Spring
Willow Springs
Markgraf Cr.
Crystal Lk.
Campbell Cr.
Rolling Stone Lk.
Unnamed Spring (Polar on Pages)
Stevens Cr.
Squaw Cr.
E. Br. Eau Claire R.
Rasmussen Cr.
Pelican Lk.
Wolf River
Lily R.
E. Br. Lily R.
Amemite Cr.
Range Line Cr.
N. Br. Oconto R.
Torpee Cr.
Indian Cr.
Otter Cr.
Knowles Cr.
Shawano Cr.
Swan Cr.
Spencer Cr.
Round Cr.
Swanson Cr.
Camp Twenty Cr.
Kuhner Cr.
Rat R.
Lower Middle Inlet
Smith Cr.
Left Foot Cr.
Left Foot Lk.
N. Br. Beaver Cr.
S. Br. Beaver Cr.
Iron Springs Cr.
Murphy Cr.
Whiskey Cr.
Little Waupee Cr.
Bonita Cr.
N. Br. Oconto R.
S. Br. Oconto R.
McDonald Cr.
Montana Lk.
Messenger Cr.
White Lk.
Wiscobee Lk.
Pecore Cr.
Hays Cr.
Oconto River
Linzy Cr.
Little R.
Coopman Cr.
Brehmer Cr.
No. Br. Pensaukee R.
Shawano Lk.
Kroenke Cr.
Red R.
Gunner Cr.
Mill Cr.
Miller Cr.
Smith Cr.
Hemlock Cr.
N. Br. Embarrass R.
Strassburg Cr.
Wilson Cr.
Middle Br. Embarrass R.
Embarrass R.
Mud Cr.
Elmhurst Cr.
Monroe Cr.
Silver Cr.
Gold Cr.
W. Br. Red R.
Red River
Li. W. Br. Wolf R.
W. Br. Wolf R.
Matson Cr.
Packard Cr.
Railroad Cr.
Teen Cr.
Dent Cr.
Pony Cr.
Simpson Cr.
Spencer Cr.
Middle Br. Embarrass R.
N. Br. Emb.
Niagara
Crandon
Antigo
Gillett
Oconto Falls
Shawano