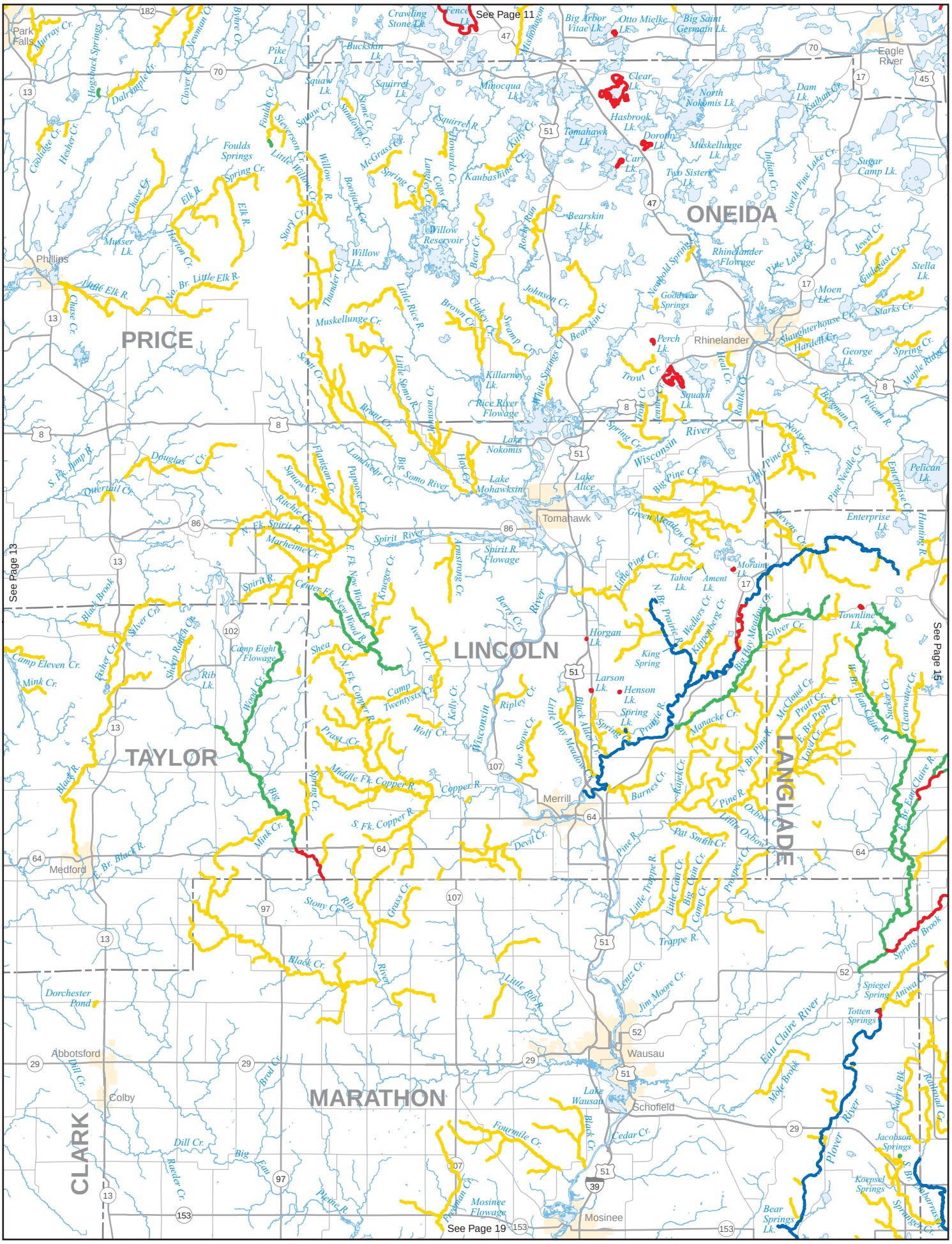
See Page 11
See Page 13
See Page 15
See Page 19
ONEIDA
PRICE
LINCOLN
TAYLOR
LANGLADE
MARATHON
CLARK
Park Falls
Phillips
Eagle River
Rhinelander
Tomahawk
Merrill
Medford
Wausau
Schofield
Mosinee
Abbotsford
Colby
Crawling Stone Lk.
Big Arbor Vitae Lk.
Otto Mielke Lk.
Big Saint Germain Lk.
Clear Lk.
North Nokomis Lk.
Hasbrook Lk.
Tomahawk Lk.
Dorothy Lk.
Carr Lk.
Muskellunge Lk.
Two Sisters Lk.
Sugar Camp Lk.
Bearskin Lk.
Rhinelander Flowage
Goodyear Springs
Perch Lk.
Trout Cr.
Squash Lk.
Willow Reservoir
Willow Lk.
Killarney Lk.
Rice River Flowage
Lake Nokomis
Lake Mohawksin
Lake Alice
Wisconsin River
Big Pine Cr.
Little Pine Cr.
Green Meadow Cr.
Tahoe Lk.
Ament Lk.
Moraine Lk.
Townline Lk.
Horgan Lk.
King Spring
Larson Lk.
Henson Lk.
Spring Lk.
Spirit River
Spirit R. Flowage
Camp Eight Flowage
Rib Lk.
Dorchester Pond
Lake Wausau
Totten Springs
Spiegel Spring
Jacobson Springs
Koepsel Springs
Bear Springs Lk.
Eau Claire River
Plover River
Big Eau Pleine R.
Black R.
Mink Cr.
Silver Cr.
Spring Brook
Pine R.
Trappe R.
Lemz Cr.
Jim Moore Cr.
Black Cr.
Little Rib R.
Fourmile Cr.
Cedar Cr.
Mosinee Flowage
Pleasant Cr.
Dill Cr.
Raeder Cr.
Brod Cr.
Pickle R.
Rib R.
Grass Cr.
Stony Cr.
Devil Cr.
Pat Smith Cr.
Oxbow Cr.
Little Oxbow Cr.
Prospect Cr.
Barnes Cr.
Kajek Cr.
Monacke Cr.
Copper R.
S. Fk. Copper R.
Middle Fk. Copper R.
Prast Cr.
Wolf Cr.
Joe Snow Cr.
Ripley Cr.
Kelly Cr.
Wisconsin River
Black Alder Cr.
Little Hay Meadow Cr.
Big Hay Meadow Cr.
Prairie R.
Spring Cr.
Big Somo River
Little Somo R.
Little Rice R.
Muskellunge Cr.
Scott Cr.
Johnson Cr.
Brown Cr.
Claker Cr.
Swamp Cr.
White Springs Cr.
Bearskin Cr.
Rocky Run
Bear Cr.
Kaubashine Cr.
Squirrel R.
Squirrel Lk.
Minocqua Lk.
Squaw Lk.
Squaw Cr.
Pike Lk.
Buckskin Lk.
Foulds Springs
Spring Cr.
Elk R.
Little Elk R.
No. Br. Little Elk R.
Musser Lk.
Chase Cr.
Hesher Cr.
Coolidge Cr.
Hogsback Springs
Dalrymple Cr.
Clover Cr.
Newman Cr.
Murray Cr.
Byfire Cr.
Stevenson Cr.
Little Willow Cr.
Willow R.
Bootjack Cr.
Storr Cr.
Thunder Cr.
Sundown Cr.
Stone Cr.
McGrath Cr.
Lamley Cr.
Caps Cr.
Twomile Cr.
Kirby Cr.
Foulds Cr.
Mishigon
Dam Lk.
Kathan Cr.
North Pine Lake Cr.
Indian Cr.
Jewel Cr.
Pine Lake Cr.
Newhold Spring Cr.
Gilbert Cr.
Stella Lk.
Moen Lk.
Starks Cr.
Slaughterhouse Cr.
Hardell Cr.
George Lk.
Spring Cr.
Maple Ridge Cr.
Heal Cr.
Radike Cr.
Bergman Cr.
Pelican R.
Noisy Cr.
Pine Needle Cr.
Enterprise Cr.
Pelican Lk.
Enterprise Lk.
Hunting R.
Revere Cr.
Silver Cr.
Big Hay Meadow Cr.
Wedlers Cr.
Kippenberg Cr.
N. Br. Prairie R.
Pine R.
N. Br. Pine R.
Little Pine R.
Little Oxbow Cr.
Pat Smith Cr.
Big Quim Cr.
Little Quim Cr.
Little Trappe R.
Trappe R.
Big Eau Claire R.
Little Eau Claire R.
Clearwater Cr.
Sucker Cr.
Little Eau Claire R.
Pratt Cr.
E. Br. Pratt Cr.
McCloud Cr.
Lynd Cr.
Mole Brook
Rotrie Bk.
Rutland Cr.
Sprague Cr.
Kharrasch Cr.
Douglas Cr.
Quertail Cr.
S. Fk. Jump R.
Flanigan Cr.
Squaw Cr.
Ritchie Cr.
Papoose Cr.
Landsehr Cr.
Big Somo River
Hay Cr.
Armstrong Cr.
Berry Cr.
Marheine Cr.
N. Fk. Spirit R.
E. Fk. New Wood R.
Center Fk. New Wood R.
Krueger Cr.
Shea Cr.
N. Fk. Copper R.
Camp Twentysix Cr.
Averill Cr.
Wood Cr.
Sheep Ranch Cr.
Fisher Cr.
Black Brook
Camp Eleven Cr.
Black R.
Big Eau Pleine R.
E. Br. Black R.
Spring Cr.
Mink Cr.
Stony Cr.
Rib R.
Grass Cr.
Black Cr.
Dill Cr.
Big Eau Pleine R.
Pleasant Cr.
Mosinee Flowage
Fourmile Cr.
Black Cr.
Cedar Cr.
Lake Wausau
Schofield
Wausau
Mosinee
Merrill
Medford
Abbotsford
Colby
Rhinelander
Tomahawk
Eagle River
Park Falls
Phillips