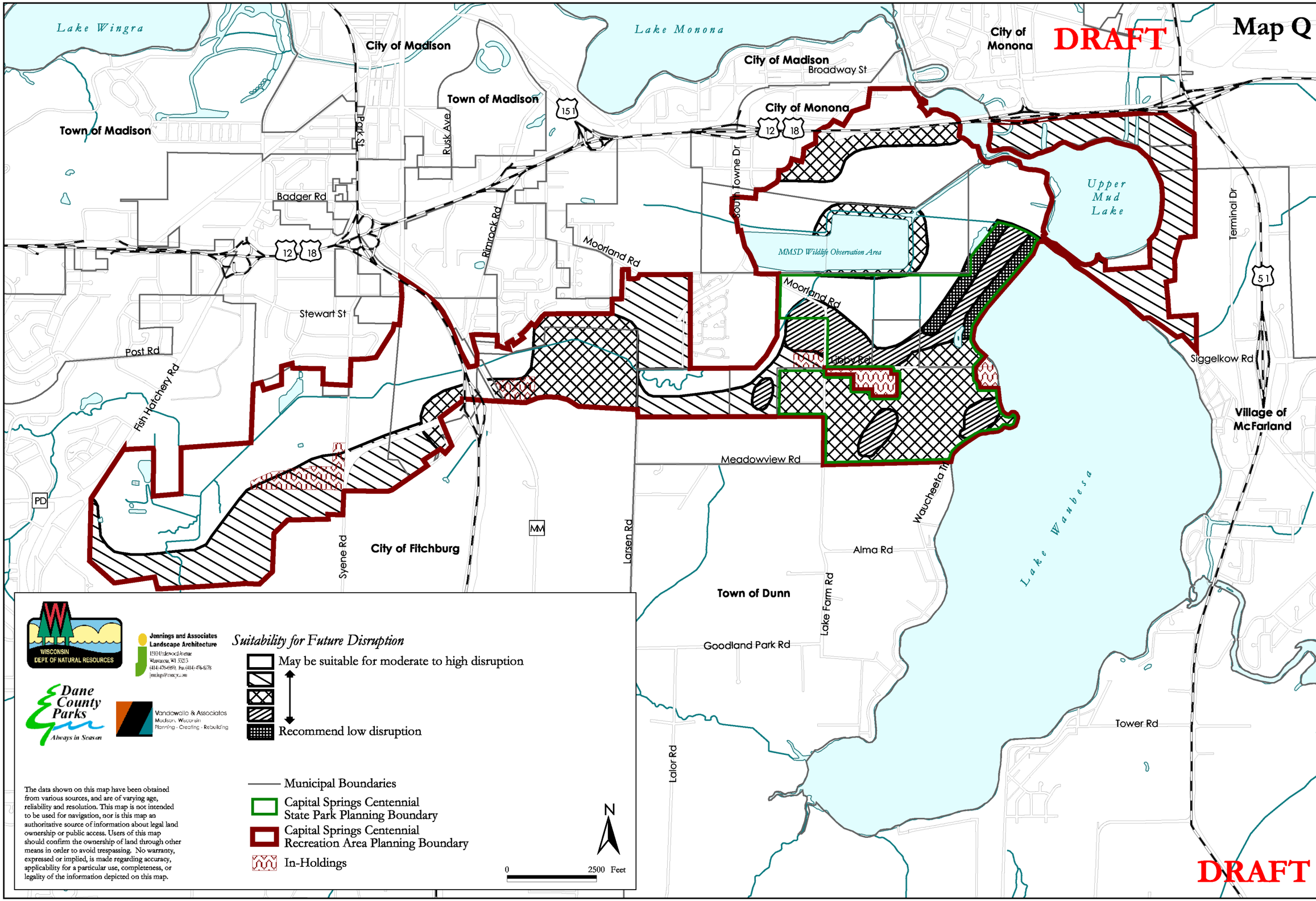

Capital Springs Centennial State Park & Recreation Area

Suitability for Disruption Based on Archaeological Resources (June, 2003)

Sources: Dane County Land Information Office & Wisconsin DNR.