Map L

Capital Springs Centennial State Park & Recreation Area

Soil Suitability - Buildings & Roads (June, 2003)

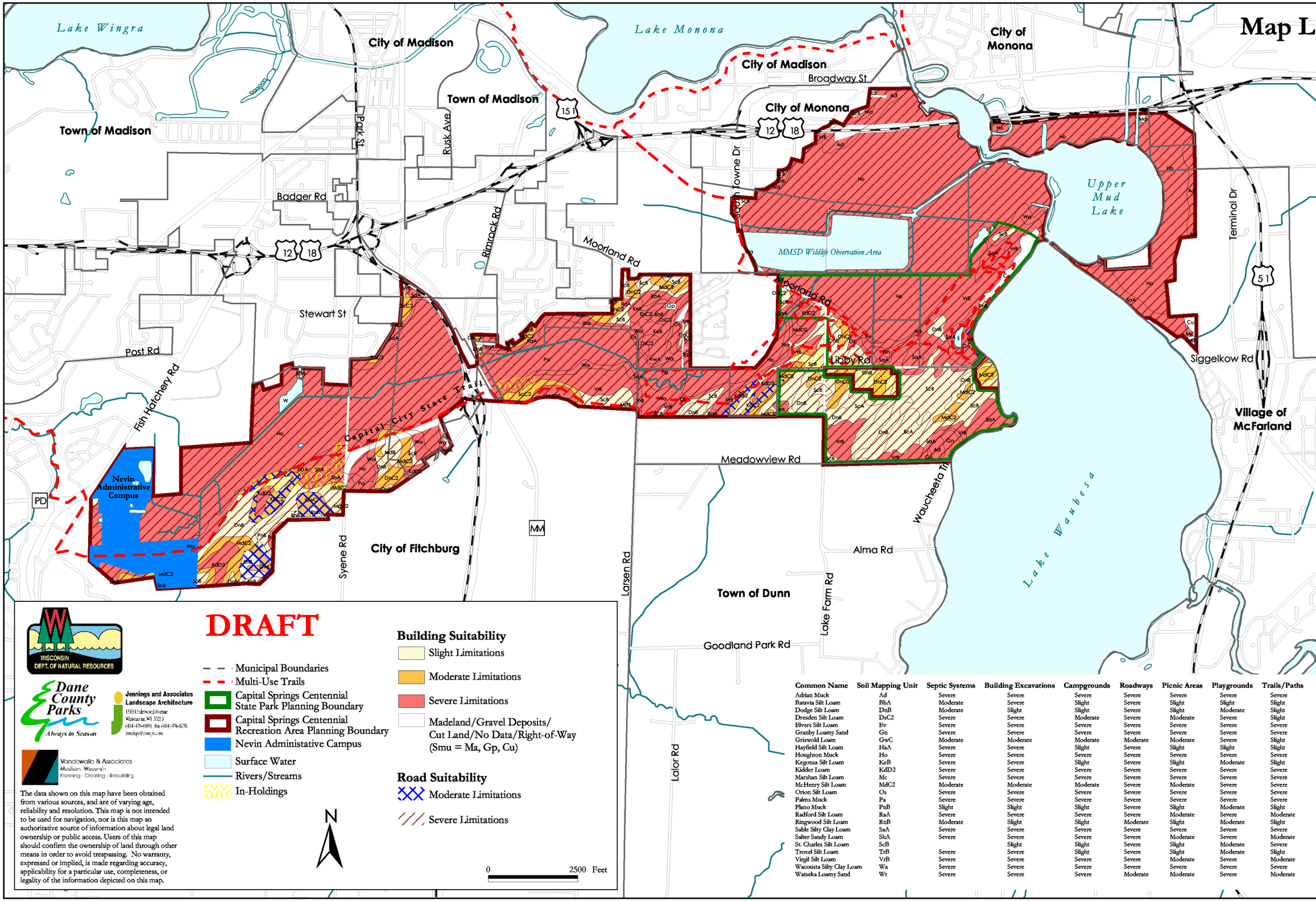

DRAFT

Municipal Boundaries
Multi-Use Trails
Capital Springs Centennial State Park Planning Boundary
Capital Springs Centennial Recreation Area Planning Boundary
Nevin Administative Campus
Surface Water
Rivers/Streams
In-Holdings

Building Suitability

Slight Limitations
Moderate Limitations
Severe Limitations
Madeland/Gravel Deposits/ Cut Land/No Data/Right-of-Way (Smu = Ma, Gp, Cu)

Road Suitability

Moderate Limitations
Severe Limitations

N

0 2500 Feet

WISCONSIN DEPT. OF NATURAL RESOURCES

Dane County Parks — Always in Season

Jennings and Associates Landscape Architecture
1510 Underwood Avenue
Wauwatosa, WI 53213
(414) 476-6989 Fax (414) 476-6578
mail@jandaco.com

Vandewalle & Associates
Madison, Wisconsin
Planning · Creating · Rebuilding

The data shown on this map have been obtained from various sources, and are of varying age, reliability and resolution. This map is not intended to be used for navigation, nor is this map an authoritative source of information about legal land ownership or public access. Users of this map should confirm the ownership of land through other means in order to avoid trespassing. No warranty, expressed or implied, is made regarding accuracy, applicability for a particular use, completeness, or legality of the information depicted on this map.

Common Name	Soil Mapping Unit	Septic Systems	Building Excavations	Campgrounds	Roadways	Picnic Areas	Playgrounds	Trails/Paths
Adrian Muck	Ad	Severe	Severe	Severe	Severe	Severe	Severe	Severe
Batavia Silt Loam	BbA	Moderate	Severe	Slight	Severe	Slight	Slight	Slight
Dodge Silt Loam	DnB	Moderate	Slight	Slight	Severe	Slight	Moderate	Slight
Dresden Silt Loam	DsC2	Severe	Severe	Moderate	Severe	Moderate	Severe	Slight
Elvers Silt Loam	Ev	Severe	Severe	Severe	Severe	Severe	Severe	Severe
Granby Loamy Sand	Gn	Severe	Severe	Severe	Severe	Severe	Severe	Severe
Griswold Loam	GwC	Moderate	Moderate	Moderate	Moderate	Moderate	Severe	Slight
Hayfield Silt Loam	HaA	Severe	Severe	Slight	Severe	Slight	Slight	Slight
Houghton Muck	Ho	Severe	Severe	Severe	Severe	Severe	Severe	Severe
Kegonsa Silt Loam	KeB	Severe	Severe	Slight	Severe	Slight	Moderate	Slight
Kidder Loam	KdD2	Severe	Severe	Severe	Severe	Severe	Severe	Severe
Marshan Silt Loam	Mc	Severe	Severe	Severe	Severe	Severe	Severe	Severe
McHenry Silt Loam	MdC2	Moderate	Moderate	Moderate	Severe	Moderate	Severe	Severe
Orion Silt Loam	Os	Severe	Severe	Severe	Severe	Severe	Severe	Severe
Palms Muck	Pa	Severe	Severe	Severe	Severe	Severe	Severe	Severe
Plano Muck	PnB	Slight	Slight	Slight	Severe	Slight	Moderate	Slight
Radford Silt Loam	RaA	Severe	Severe	Severe	Severe	Moderate	Severe	Moderate
Ringwood Silt Loam	RnB	Moderate	Slight	Slight	Moderate	Slight	Moderate	Slight
Sable Silty Clay Loam	SaA	Severe	Severe	Severe	Severe	Severe	Severe	Severe
Salter Sandy Loam	ShA	Severe	Severe	Severe	Severe	Moderate	Severe	Moderate
St. Charles Silt Loam	ScB		Slight	Slight	Severe	Slight	Moderate	Severe
Troxel Silt Loam	TrB	Severe	Severe	Slight	Severe	Slight	Moderate	Slight
Virgil Silt Loam	VrB	Severe	Severe	Severe	Severe	Moderate	Severe	Moderate
Wacousta Silty Clay Loam	Wa	Severe	Severe	Severe	Severe	Severe	Severe	Severe
Watseka Loamy Sand	Wt	Severe	Severe	Severe	Moderate	Moderate	Severe	Moderate

Sources: Dane County Land Information Office & Wisconsin DNR.