Capital Springs Centennial State Park & Recreation Area

Topography/Slope Analysis (June, 2003)

Map K

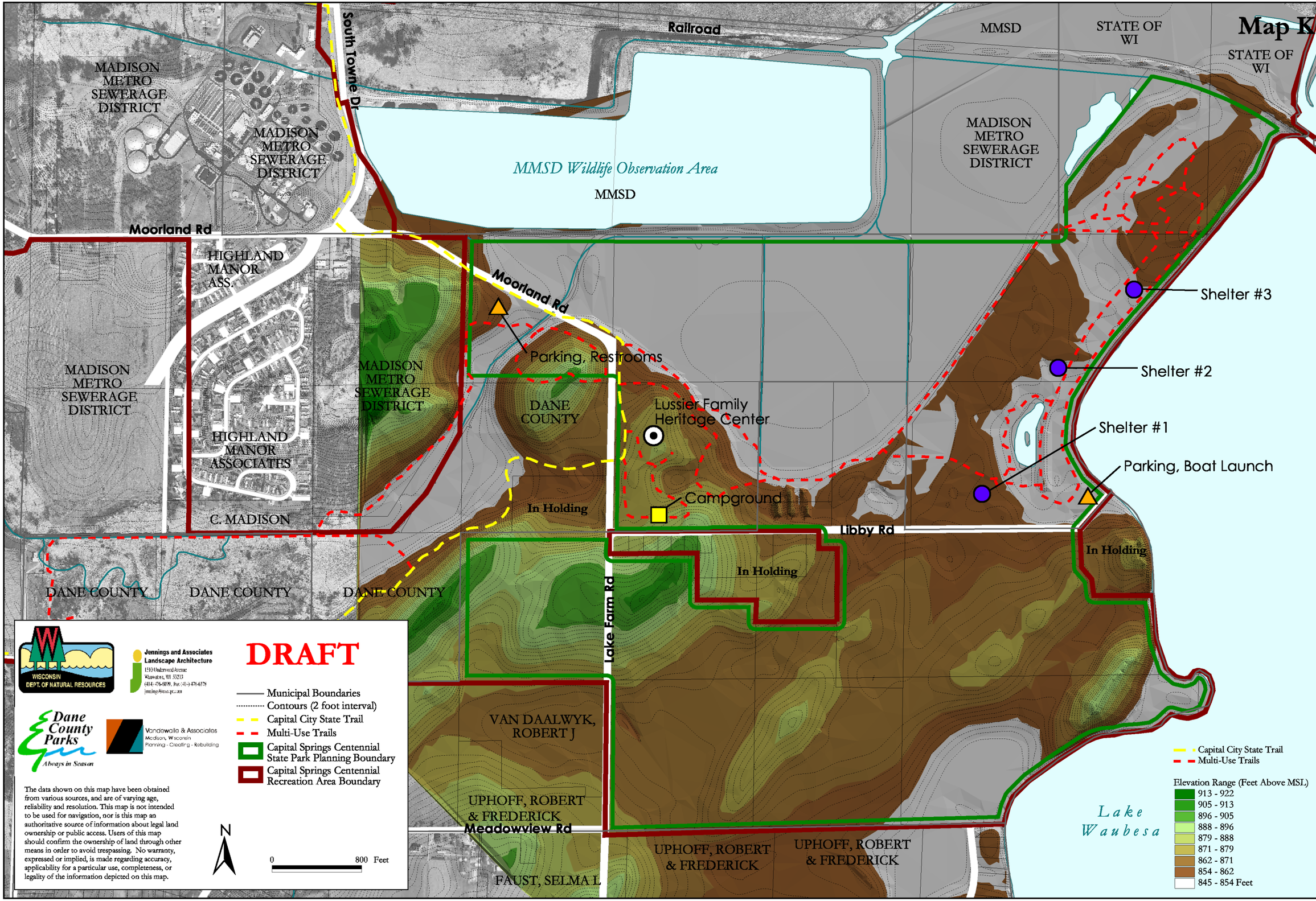

Sources: Dane County Land Information Office & Wisconsin DNR.