Capital Springs Centennial State Park & Recreation Area

Current Land Cover (June, 2003)

Map I

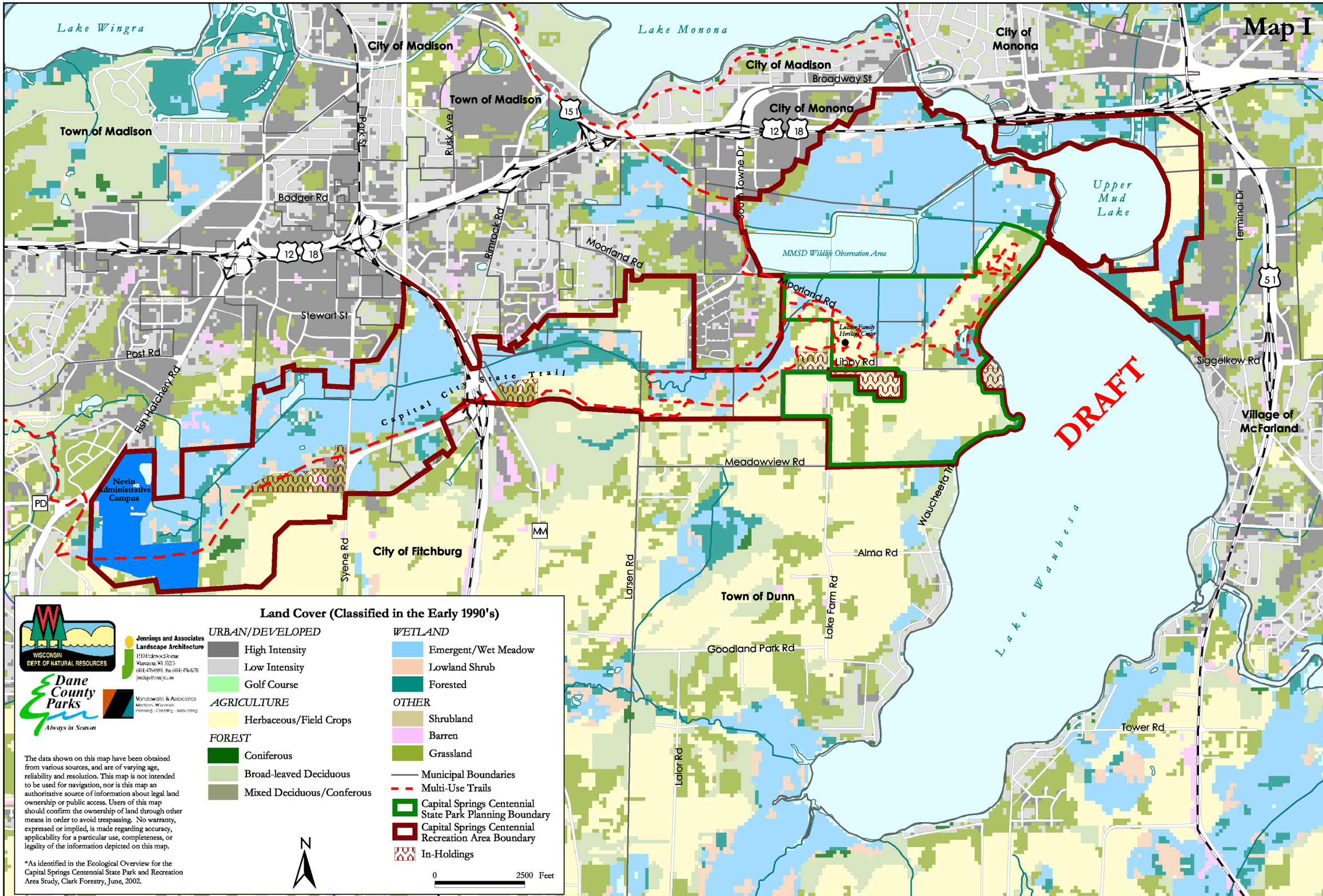

Sources: Dane County Land Information Office & Wisconsin DNR.