Map H

Capital Springs Centennial State Park & Recreation Area

Pre-European Settlement Vegetation (June, 2003)

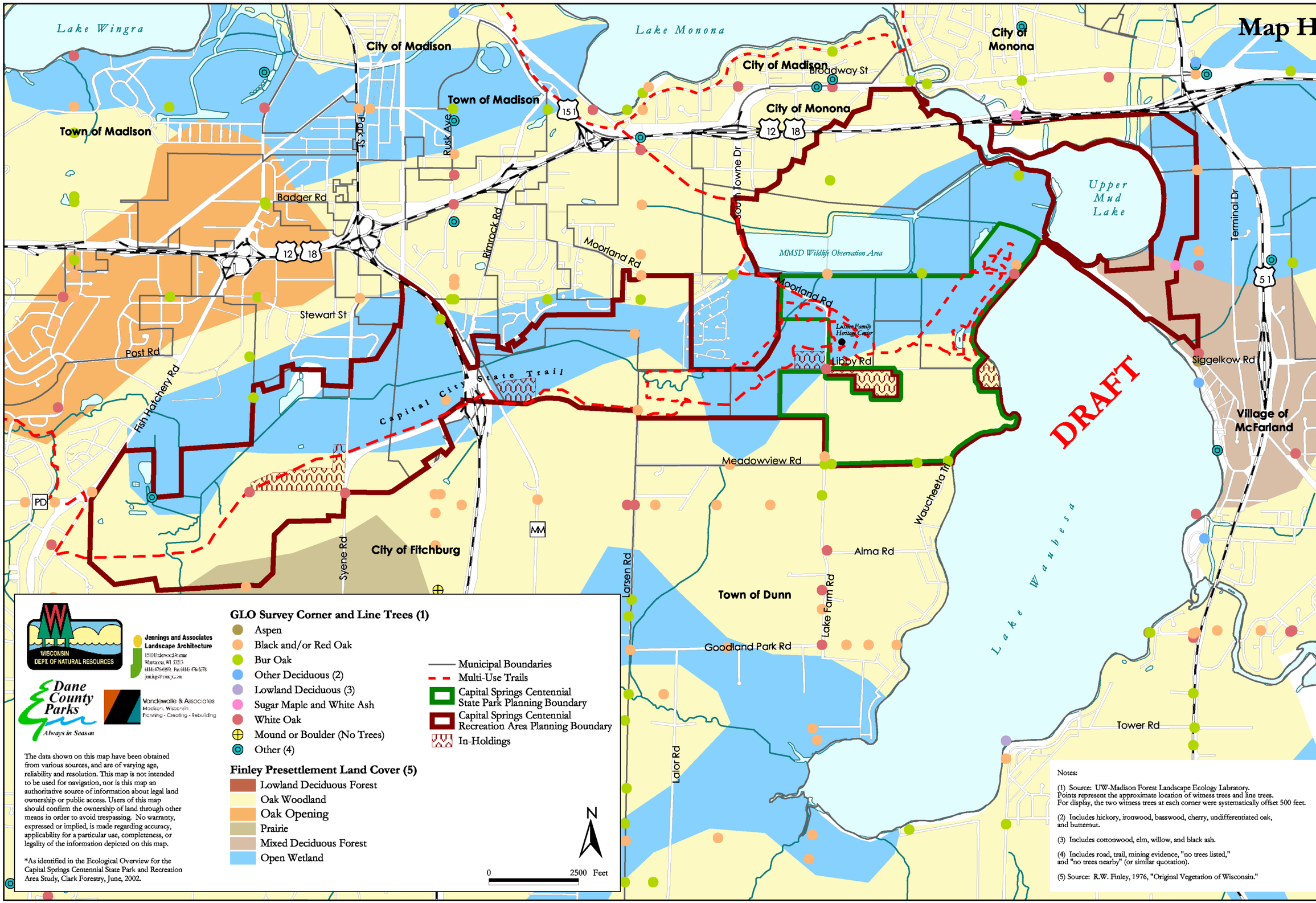

Sources: Dane County Land Information Office & Wisconsin DNR.