Capital Springs Centennial State Park & Recreation Area
Wetland Inventory & Hydrology (June, 2003)

Map E

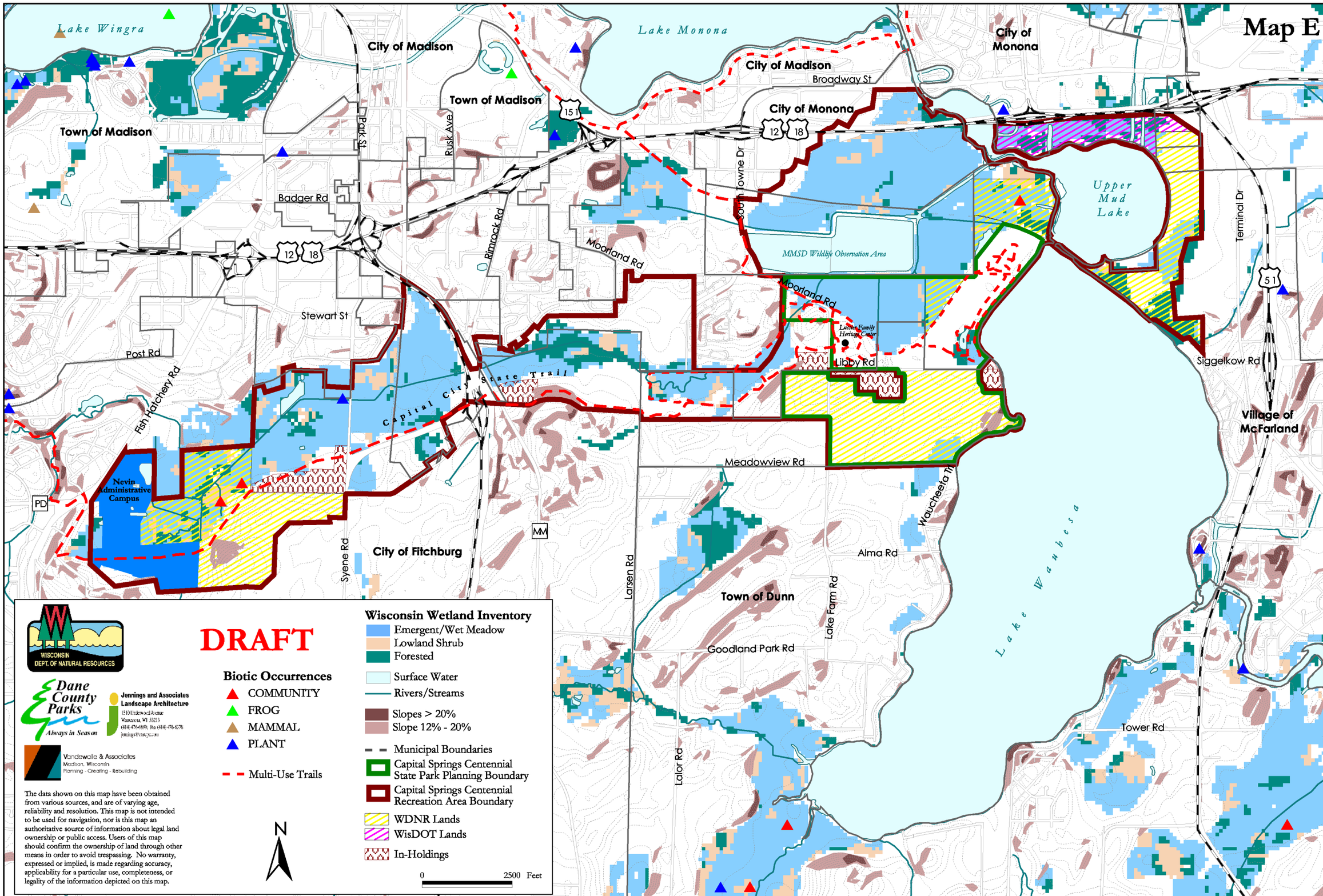

Sources: Dane County Land Information Office & Wisconsin DNR.